

Proportion of primary education age (7-13 years)

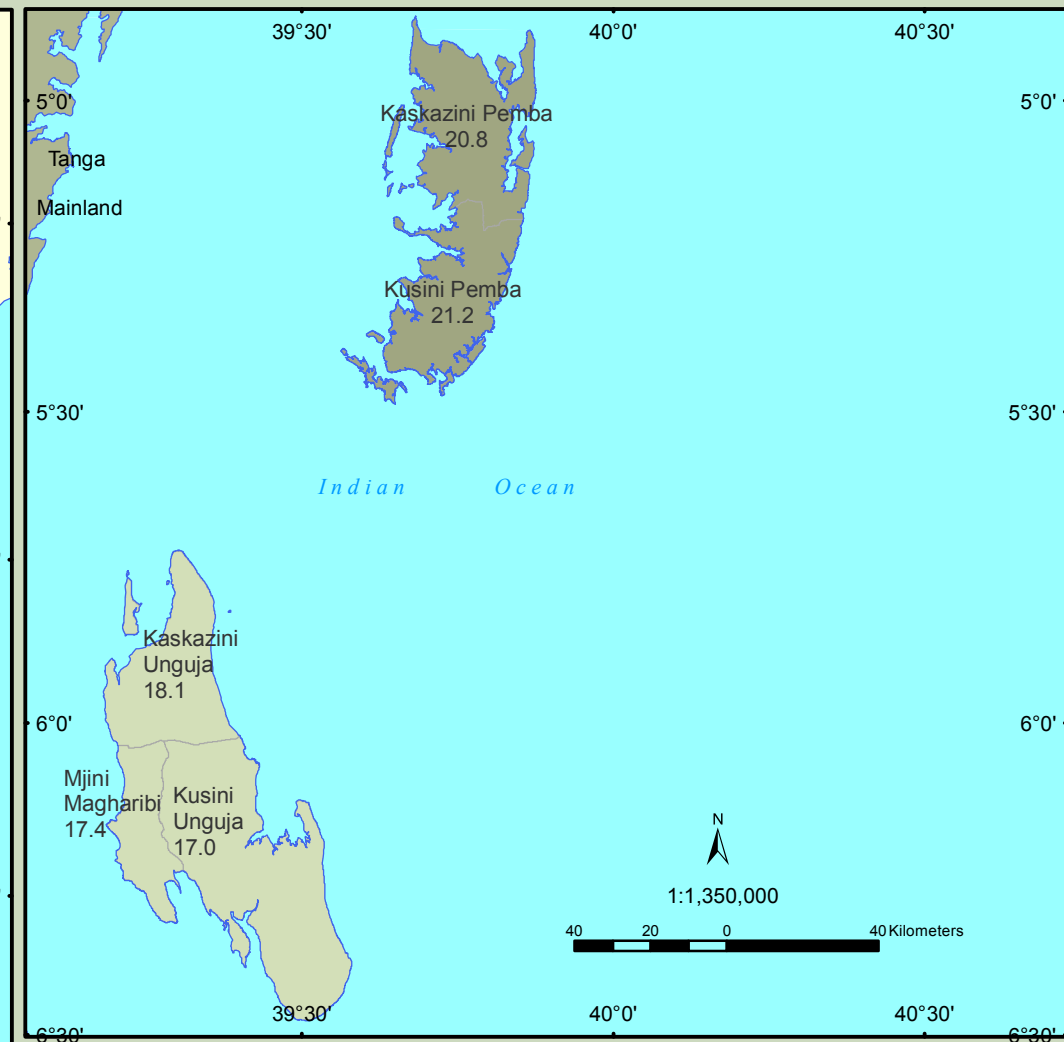
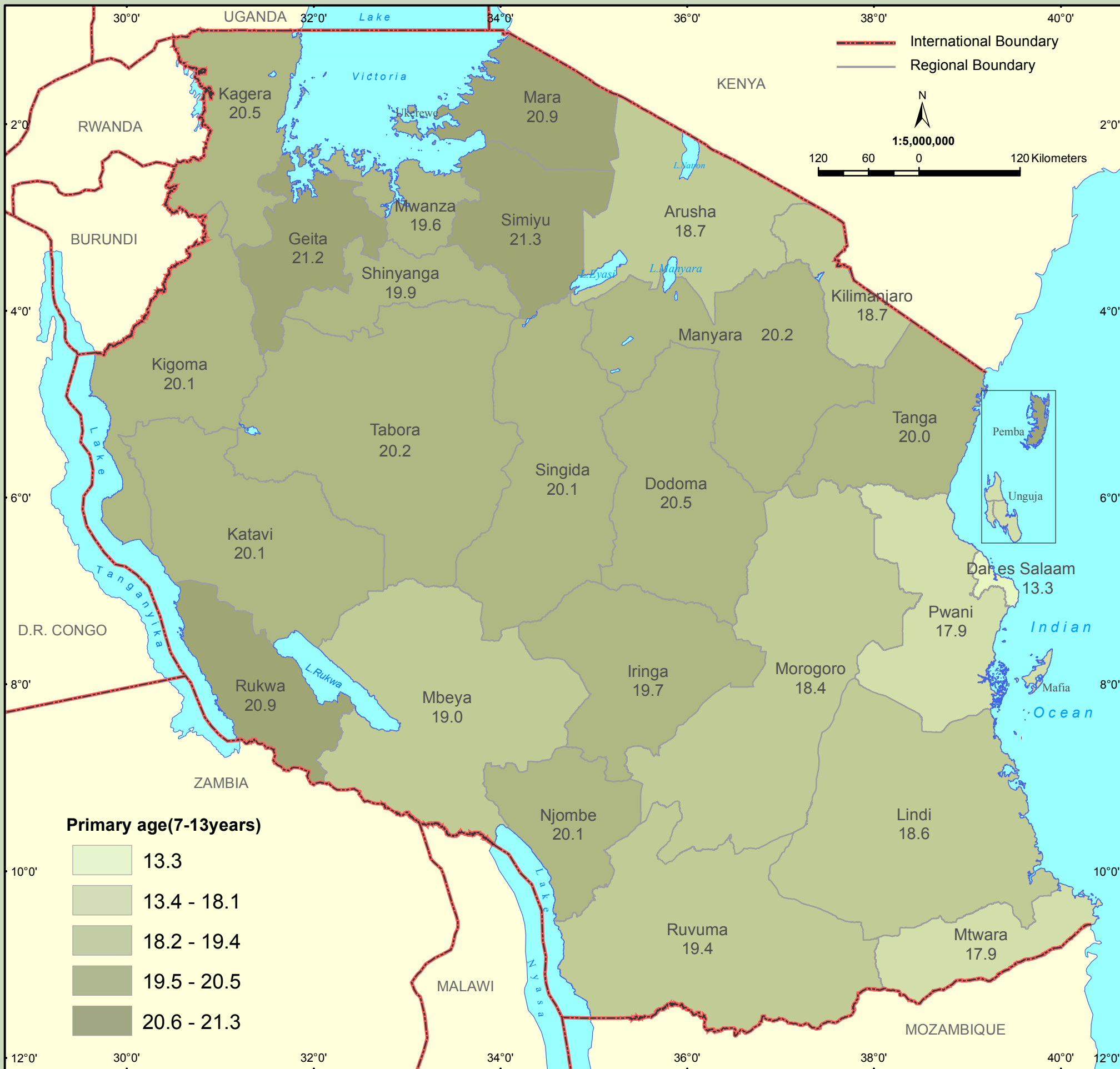

The age at which a child is required to be in primary school is between 7 and 13 years. The 2012 PHC revealed that 19.1 percent of the population of Tanzania was found to be aged between 7 and 13 years. At regional level, Simiyu recorded the biggest proportion of the school age population aged 7-13 years, followed by Kusini Pemba and Geita (21.2% each), Rukwa and Mara (20.9). On the other hand, there were regions which recorded the smallest proportions of the population (7-13 years old). They included Dar es Salaam (13.3 percent), Kusini Unguja (17.0 percent), Mjini Magharibi (17.4 percent), Pwani and Mtwara (17.9 percent each).