

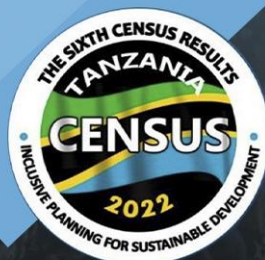

MBULU TOWN COUNCIL POPULATION PROJECTIONS 2023 - 2050



September, 2025



The United Republic of Tanzania

Mbulu Town Council Population Projections 2023 - 2050

National Bureau of Statistics
Ministry of Finance
Tanzania

Office of the Chief Government Statistician
President's Office - Finance and Planning
Zanzibar

September, 2025

Citation:

The United Republic of Tanzania (URT), Ministry of Finance, Tanzania National Bureau of Statistics and President's Office - Finance and Planning, Office of the Chief Government Statistician, Zanzibar. The 2022 Population and Housing Census: Mbulu Town Council Population Projections Report, 2023 to 2050; Tanzania, September 2025.



MBULU TOWN COUNCIL ADMINISTRATIVE BOUNDARIES

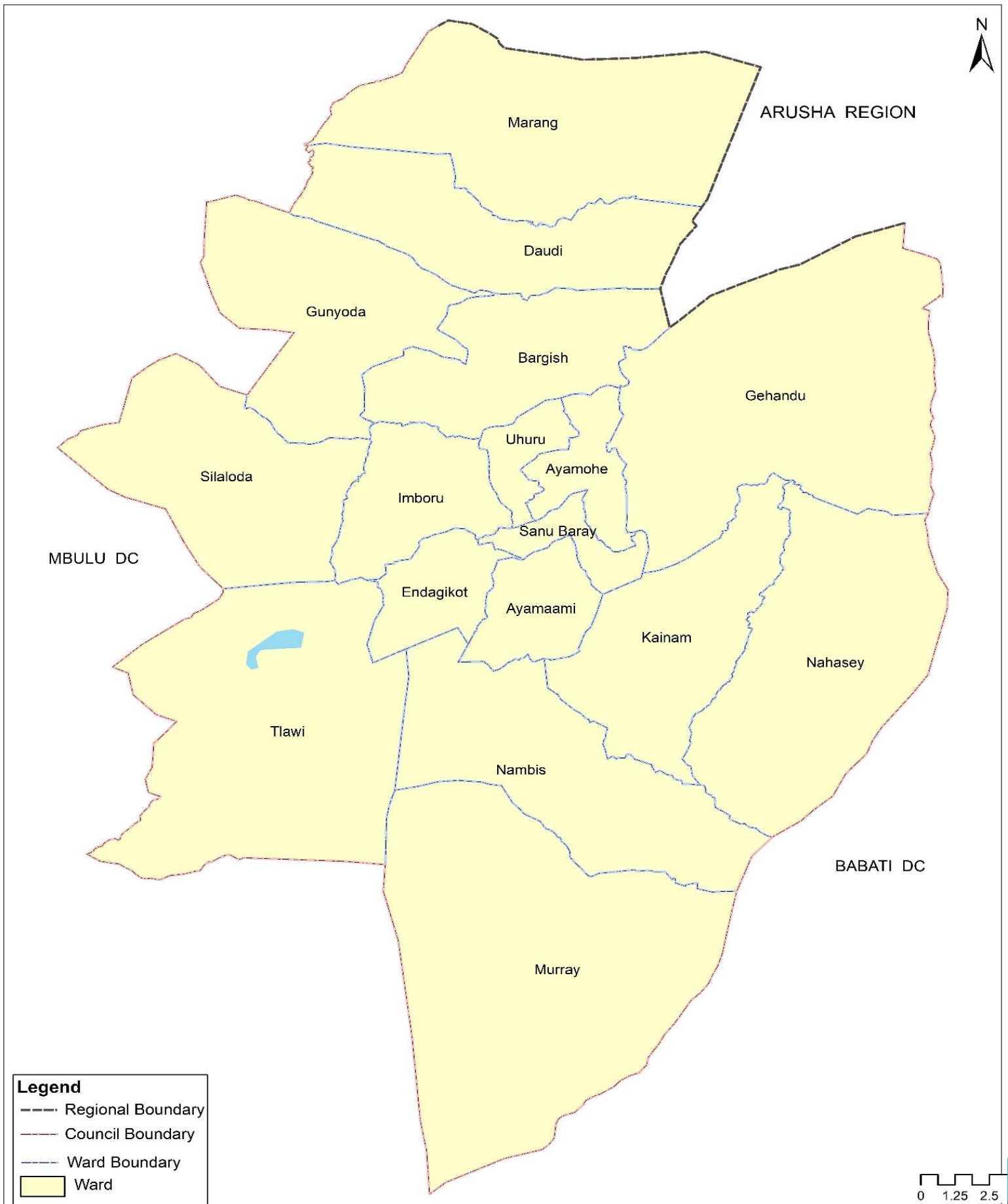

Acknowledgement

The National Bureau of Statistics and Office of the Chief Government Statistician, Zanzibar conducted the 2022 Population and Housing Census and the Tanzania Buildings Census to provide necessary information for policy implementation, planning, monitoring and evaluation of development processes. The Census collected detailed information on demographic characteristics, disabilities, migration, possession of national documents and orphanhood, education, economic activities, land ownership and information related to ICT ownership and use, fertility, mortality, housing ownership and assets, agriculture, community facilities and buildings. Some information on physical addresses was also collected.

The preparation of Council Population Projections Report 2023-2050 is part of the activities in the series of further analysis and production of reports based on the 2022 Population and Housing Census data. Mbulu Town Council Population Projections Report 2023-2050, estimates future population, providing the demographic changes that reflect the region's developmental challenges and opportunities.

We therefore express our appreciation to all experts who have put their time and efforts to produce this report. In particular we would like to thank Dr. Ruth Davison Minja, the Director of Population Census and Social Statistics NBS; Fahima Mohamed Issa, Director of Social Statistics, Census and Survey, (OCGS); Seif Ahmad Kuchengo, the National Census Coordinator; Abdul-majid Jecha Ramadhan, the Tanzania Zanzibar Census Coordinator, National Census Technical Team, Statisticians, Demographers, Information Technology and Geographic Information System officers for their commitment which led to successful completion of this report.

We also extend our appreciation to all professionals, regional and district supervisors, enumerators, and field supervisors, as well as the media, for their dedicated work. Certainly, the census would not have been successful without their commitment and dedication. We would also like to thank the public for their cooperation during the entire period of the Census.



Dr. Amina Suleiman Msengwa
Statistician General
National Bureau of Statistics



Salum Kassim Ali
Chief Government Statistician
Office of the Chief Government
Statistician, Zanzibar

Executive Summary

Mbulu Town Council Population Projections Report presents population projections to the Ward/Shehia level for the period of 2023 to 2050. In this report, ward-level population projections were derived using the projected council population as the control total. The base population for each ward was derived by adjusting the enumerated population through a proportional allocation method, which utilized both enumerated and adjusted council-level data. For each age group, disaggregated by sex, the proportion of the ward population relative to the council population was calculated.

This proportion was then applied to the adjusted council population for the corresponding age group to obtain the adjusted ward-level population. This approach assumes that the age distribution within each ward reflects that of the council. It enables sex- and age-specific disaggregation of population figures in contexts where direct ward-level adjustments are not available. The adjusted base population was subsequently used to project the ward-level population in line with the projected council-level population.

Population pyramids for Manyara Region and Mbulu Town Council as per the 2022 PHC have a broad base which indicates high fertility and a youthful age structure, with a large proportion of its population in the young and/or youthful ages. Conversely, a slightly narrower base is observed in 2050 population projections pyramids indicating declining fertility.

Report highlights projection results for selected age group. The projections show that population in Mbulu Town Council is fast growing shown by increasing number of people from 145,276 in 2023 to 289,951 in 2050. population growth rate is projected to decrease from 3.4 percent in 2023 to 2.0 percent in 2050.

Table of Contents

Citation:	iii
.....	iii
Acknowledgement	i
Executive Summary.....	ii
Table of Contents	iii
List of Tables	iv
List of Figures	ix
Abbreviations and Acronyms	x
CHAPTER ONE.....	1
Introduction.....	1
1.0 Background.....	1
1.1 The 2022 Population Census Data and Population Projections	3
1.2 Age-Sex Structure of the Population	4
1.3 Importance of Demographic Projections	5
CHAPTER TWO	7
Projections.....	7
2.0 Introduction	7
2.1 Population Growth.....	7
2.2 Age Dependency Ratio	7
2.3 Mbulu Town Council Population Projections Results	9
2.4 Ward Population Projection Results	10
2.5 Ward Population Projection for Selected Age	16
Annex.....	119
List of Contributors	119
References.....	120

List of Tables

Table 2. 1: Projected Population by Sex; Mbulu Town Council, 2023-2050	9
Table 2.2: Projected Population by Ward and Sex; Marang, Daudi and Bargish Wards, 2023-2050	10
Table 2.3: Projected Population by Council and Sex; Gunyoda, Imboru and Uhuru Ward, 2023-2050	11
Table 2.4: Projected Population by Council and Sex; Ayamohe, Sanu Baray and Gehandu Wards, 2023-2050.....	12
Table 2.5: Projected Population by Council and Sex; Ayamaami, Endagikot and Tlawi Wards, 2023-2050.....	13
Table 2.6: Projected Population by Council and Sex; Silaloda, Nahasey and Kainam Wards, 2023-2050.....	14
Table 2.7: Projected Population by Council and Sex; Nambis and Murray Wards, 2023-2050	15
Table 2B.1: Projected Population by Specific Age Groups and Sex; Marang Ward, 2023-2027	17
Table 2B.2: Projected Population by Specific Age Groups and Sex; Marang Ward, 2028-2032	18
Table 2B.3: Projected Population by Specific Age Groups and Sex; Marang Ward, 2033-2037	19
Table 2B.4: Projected Population by Specific Age Groups and Sex; Marang Ward, 2038-2042	20
Table 2B.5: Projected Population by Specific Age Groups and Sex; Marang Ward, 2043-2047	21
Table 2B.6: Projected Population by Specific Age Groups and Sex; Marang Ward, 2048-2050	22
Table 2B. 7: Projected Population by Specific Age Groups and Sex; Daudi Ward, 2023-2027	23
Table 2B.8: Projected Population by Specific Age Groups and Sex; Daudi Ward, 2028-2032	24
Table 2B.9: Projected Population by Specific Age Groups and Sex; Daudi Ward, 2033-2037	25
Table 2B.10: Projected Population by Specific Age Groups and Sex; Daudi Ward, 2038-2042	26
Table 2B.11: Projected Population by Specific Age Groups and Sex; Daudi Ward, 2043-2047	27
Table 2B.12: Projected Population by Specific Age Groups and Sex; Daudi Ward, 2048-2050	28
Table 2B. 13: Projected Population by Specific Age Groups and Sex; Bargish Ward, 2023-2027	29
Table 2B. 14: Projected Population by Specific Age Groups and Sex; Bargish Ward, 2028-2032	30

Table 2B. 15: Projected Population by Specific Age Groups and Sex; Bargish Ward, 2033-2037	31
Table 2B. 16: Projected Population by Specific Age Groups and Sex; Bargish Ward, 2038-2042	32
Table 2B. 17: Projected Population by Specific Age Groups and Sex; Bargish Ward, 2043-2047	33
Table 2B. 18: Projected Population by Specific Age Groups and Sex; Bargish Ward, 2048-2050	34
Table 2B. 19: Projected Population by Specific Age Groups and Sex; Gunyoda Ward, 2023-2027	35
Table 2B. 20: Projected Population by Specific Age Groups and Sex; Gunyoda Ward, 2028-2032	36
Table 2B. 21: Projected Population by Specific Age Groups and Sex; Gunyoda Ward, 2033-2037	37
Table 2B. 22: Projected Population by Specific Age Groups and Sex; Gunyoda Ward, 2038-2042	38
Table 2B. 23: Projected Population by Specific Age Groups and Sex; Gunyoda Ward, 2043-2047	39
Table 2B. 24: Projected Population by Specific Age Groups and Sex; Gunyoda Ward, 2048-2050	40
Table 2B. 25: Projected Population by Specific Age Groups and Sex; Imboru Ward, 2023-2027	41
Table 2B. 26: Projected Population by Specific Age Groups and Sex; Imboru Ward, 2028-2032	42
Table 2B. 27: Projected Population by Specific Age Groups and Sex; Imboru Ward, 2033-2037	43
Table 2B. 28: Projected Population by Specific Age Groups and Sex; Imboru Ward, 2038-2042	44
Table 2B. 29: Projected Population by Specific Age Groups and Sex; Imboru Ward, 2043-2047	45
Table 2B. 30: Projected Population by Specific Age Groups and Sex; Imboru Ward, 2048-2050	46
Table 2B. 31: Projected Population by Specific Age Groups and Sex; Uhuru Ward, 2023-2027	47
Table 2B. 32: Projected Population by Specific Age Groups and Sex; Uhuru Ward, 2028-2032	48
Table 2B. 33: Projected Population by Specific Age Groups and Sex; Uhuru Ward, 2033-2037	49
Table 2B. 34: Projected Population by Specific Age Groups and Sex; Uhuru Ward, 2038-2042	50
Table 2B. 35: Projected Population by Specific Age Groups and Sex; Uhuru Ward, 2043-2047	51
Table 2B. 36: Projected Population by Specific Age Groups and Sex; Uhuru Ward, 2048-2050	52
Table 2B. 37: Projected Population by Specific Age Groups and Sex; Ayamohe Ward, 2023-2027	53



Table 2B. 38: Projected Population by Specific Age Groups and Sex; Ayamohé Ward, 2028-2032	54
Table 2B. 39: Projected Population by Specific Age Groups and Sex; Ayamohé Ward, 2033-2037	55
Table 2B. 40: Projected Population by Specific Age Groups and Sex; Ayamohé Ward, 2038-2042	56
Table 2B. 41: Projected Population by Specific Age Groups and Sex; Ayamohé Ward, 2043-2047	57
Table 2B. 42: Projected Population by Specific Age Groups and Sex; Ayamohé Ward, 2048-2050	58
Table 2B. 43: Projected Population by Specific Age Groups and Sex; Sanu Baray Ward, 2023-2027	59
Table 2B. 44: Projected Population by Specific Age Groups and Sex; Sanu Baray Ward, 2028-2032	60
Table 2B. 45: Projected Population by Specific Age Groups and Sex; Sanu Baray Ward, 2033-2037	61
Table 2B. 46: Projected Population by Specific Age Groups and Sex; Sanu Baray Ward, 2038-2042	62
Table 2B. 47: Projected Population by Specific Age Groups and Sex; Sanu Baray Ward, 2043-2047	63
Table 2B. 48: Projected Population by Specific Age Groups and Sex; Sanu Baray Ward, 2048-2050	64
Table 2B. 49: Projected Population by Specific Age Groups and Sex; Gehandu Ward, 2023-2027	65
Table 2B. 50: Projected Population by Specific Age Groups and Sex; Gehandu Ward, 2028-2032	66
Table 2B. 51: Projected Population by Specific Age Groups and Sex; Gehandu Ward, 2033-2037	67
Table 2B. 52: Projected Population by Specific Age Groups and Sex; Gehandu Ward, 2038-2042	68
Table 2B. 53: Projected Population by Specific Age Groups and Sex; Gehandu Ward, 2043-2047	69
Table 2B. 54: Projected Population by Specific Age Groups and Sex; Gehandu Ward, 2048-2050	70
Table 2C. 1: Projected Population by Specific Age Groups and Sex; Ayamaami Ward, 2023-2027	71
Table 2C. 2: Projected Population by Specific Age Groups and Sex; Ayamaami Ward, 2028-2032	72
Table 2C. 3: Projected Population by Specific Age Groups and Sex; Ayamaami Ward, 2033-2037	73
Table 2C. 4: Projected Population by Specific Age Groups and Sex; Ayamaami Ward, 2038-2042	74
Table 2C. 5: Projected Population by Specific Age Groups and Sex; Ayamaami Ward, 2043-2047	75



Table 2C. 6: Projected Population by Specific Age Groups and Sex; Ayamaami Ward, 2048-2050	76
Table 2C. 7: Projected Population by Specific Age Groups and Sex; Endagikot Ward, 2023-2027	77
Table 2C. 8: Projected Population by Specific Age Groups and Sex; Endagikot Ward, 2028-2032	78
Table 2C. 9: Projected Population by Specific Age Groups and Sex; Endagikot Ward, 2033-2037	79
Table 2C. 10: Projected Population by Specific Age Groups and Sex; Endagikot Ward, 2038-2042	80
Table 2C. 11: Projected Population by Specific Age Groups and Sex; Endagikot Ward, 2043-2047	81
Table 2C. 12: Projected Population by Specific Age Groups and Sex; Endagikot Ward, 2048-2050	82
Table 2C. 13: Projected Population by Specific Age Groups and Sex; Tlawi Ward, 2023-2027	83
Table 2C. 14: Projected Population by Specific Age Groups and Sex; Tlawi Ward, 2028-2032	84
Table 2C. 15: Projected Population by Specific Age Groups and Sex; Tlawi Ward, 2033-2037	85
Table 2C. 16: Projected Population by Specific Age Groups and Sex; Tlawi Ward, 2038-2042	86
Table 2C. 17: Projected Population by Specific Age Groups and Sex; Tlawi Ward, 2043-2047	87
Table 2C. 18: Projected Population by Specific Age Groups and Sex; Tlawi Ward, 2048-2050	88
Table 2C. 19: Projected Population by Specific Age Groups and Sex; Silaloda Ward, 2023-2027	89
Table 2C. 20: Projected Population by Specific Age Groups and Sex; Silaloda Ward, 2028-2032	90
Table 2C. 21: Projected Population by Specific Age Groups and Sex; Silaloda Ward, 2033-2037	91
Table 2C. 22: Projected Population by Specific Age Groups and Sex; Silaloda Ward, 2038-2042	92
Table 2C. 23: Projected Population by Specific Age Groups and Sex; Silaloda Ward, 2043-2047	93
Table 2C. 24: Projected Population by Specific Age Groups and Sex; Silaloda Ward, 2048-2050	94
Table 2C. 25: Projected Population by Specific Age Groups and Sex; Nahasey Ward, 2023-2027	95
Table 2C. 26: Projected Population by Specific Age Groups and Sex; Nahasey Ward, 2028-2032	96
Table 2C. 27: Projected Population by Specific Age Groups and Sex; Nahasey Ward, 2033-2037	97
Table 2C. 28: Projected Population by Specific Age Groups and Sex; Nahasey Ward, 2038-2042	98



Table 2C. 29: Projected Population by Specific Age Groups and Sex; Nahasey Ward, 2043-2047	99
Table 2C. 30: Projected Population by Specific Age Groups and Sex; Nahasey Ward, 2048-2050	100
Table 2C. 31: Projected Population by Specific Age Groups and Sex; Kainam Ward, 2023-2027	101
Table 2C. 32: Projected Population by Specific Age Groups and Sex; Kainam Ward, 2028-2032	102
Table 2C. 33: Projected Population by Specific Age Groups and Sex; Kainam Ward, 2033-2037	103
Table 2C. 34: Projected Population by Specific Age Groups and Sex; Kainam Ward, 2038-2042	104
Table 2C. 35: Projected Population by Specific Age Groups and Sex; Kainam Ward, 2043-2047	105
Table 2C. 36: Projected Population by Specific Age Groups and Sex; Kainam Ward, 2048-2050	106
Table 2C. 37: Projected Population by Specific Age Groups and Sex; Nambis Ward, 2023-2027	107
Table 2C. 38: Projected Population by Specific Age Groups and Sex; Nambis Ward, 2028-2032	108
Table 2C. 39: Projected Population by Specific Age Groups and Sex; Nambis Ward, 2033-2037	109
Table 2C. 40: Projected Population by Specific Age Groups and Sex; Nambis Ward, 2038-2042	110
Table 2C. 41: Projected Population by Specific Age Groups and Sex; Nambis Ward, 2043-2047	111
Table 2C. 42: Projected Population by Specific Age Groups and Sex; Nambis Ward, 2048-2050	112
Table 2C. 43: Projected Population by Specific Age Groups and Sex; Murray Ward, 2023-2027	113
Table 2C. 44: Projected Population by Specific Age Groups and Sex; Murray Ward, 2028-2032	114
Table 2C. 45: Projected Population by Specific Age Groups and Sex; Murray Ward, 2033-2037	115
Table 2C. 46: Projected Population by Specific Age Groups and Sex; Murray Ward, 2038-2042	116
Table 2C. 47: Projected Population by Specific Age Groups and Sex; Murray Ward, 2043-2047	117
Table 2C. 48: Projected Population by Specific Age Groups and Sex; Murray Ward, 2048-2050	118

List of Figures

Figure 1.1: Population Trends; Mbulu Town Council, 2023 – 2050	3
Figure 1.2: Average Annual Inter-Censual Population Growth Rates; Mbulu Town Council, 2022–2050	4
Figure 1. 3: Projected Population Pyramid for Five Year Age Groups; Manyara Region, 2022 and 2050	5
Figure 1. 4: Projected Population Pyramid for Five Year Age Groups; Mbulu Town Council, 2022 and 2050	5
Figure 2. 1: Projected Population Growth Rates; Mbulu Town Council, 2023 – 2050	7
Figure 2. 2: Projected Age Dependency Ratios; Mbulu Town Council, 2023 – 2050	8

Abbreviations and Acronyms

AIDS	-	Acquired Immuno-Deficiency Syndrome
DemProj	-	Demographic Projection Package
HIV	-	Human Immunodeficiency Virus
NBS	-	National Bureau of Statistics
OCGS	-	Office of Chief Government Statistician
PES	-	Post-Enumeration Survey
PHC	-	Population and Housing Census
SDGs	-	Sustainable Development Goals
TDHS	-	Tanzania Demographic and Health Survey
UNFPA	-	United Nations Population Fund
USAID	-	United States Agency for International Development

CHAPTER ONE

Introduction

1.0 Background

The 2022 Population and Housing Census was the sixth and the first digital census to be undertaken in Tanzania after the Union of Tanganyika and Zanzibar in 1964. Other post union censuses were carried out in 1967, 1978, 1988, 2002 and 2012. The 2022 PHC was carried out with the reference of midnight of the 22nd/23rd August 2022. The main objective of conducting the Census was to provide up-to-date and reliable data that are essential for the formulation of realistic development plans and making informed decisions for socio-economic development.

Population censuses are among the most important sources of demographic and socio-economic data in the country for preparation, monitoring and evaluation of social and economic development policies and programmes. The Census data with other information from administrative sources and surveys are of paramount importance for tracking the implementation of national, regional, continental and global development goals such as the Tanzania Third National Five-Year Development Plan 2021/22 - 2025/26 and Zanzibar Development Plan 2021/22 - 2025/26; the East African Community Vision 2050; the Southern African Development Community Vision 2050, the 2030 Sustainable Development Goals (SDGs) and Africa Agenda of 2063.

Between the 2022 PHC and the next census, there is a need for updated population information to provide the needed statistics to achieve those development goals. The National Bureau of Statistics and the Office of Chief Government Statistician, Zanzibar have computed population projections to offer insights into the future demographic dynamics, informing planners, policy makers, researchers and the public in general about potential changes. Population projections are computed estimates of future population sizes and structures based on the past and current situation of a population.

In this report, brief explanation of the methodology used to make projections is presented together with the projected population for the period of 2023 to 2050 at Councils and Ward levels. It is anticipated that projected numbers in this report will be used by data users for planning, as well as to monitor and evaluate progress made towards achieving national, regional and international development agenda.

Population can be projected by interpolation or extrapolation. If the desired date is between census dates, then an interpolation method is the desired one. Projected population is obtained by interpolating between the two censuses. Interpolation can be made using either the same cohort or the same age groups in the census.

Cohort interpolation is advisable if the age information is reliable. This technique is recommended if data is available by single years for populations that have actual and significant age fluctuations. In addition, information on annual inter-censal births is needed for determining the number of persons born during the inter-censal period (i.e. those who were only enumerated in the preceding census).

Interpolation, using the same age groups in each census, is frequently used in developing countries including Tanzania, since information on single years is unreliable and the age structure usually does not have actual fluctuations. The procedure is acceptable particularly when the interpolation date is close to the census date. The interpolation can be made either linearly or exponentially. If the desired date is close to the one for the census dates, both possibilities give similar results. However, if the interpolation date is several years from the census date, linear interpolation produces higher values than exponential interpolation. In most cases, the exponential interpolation is more suitable than the linear interpolation.

Another procedure for adjusting the population is to shift or move the population from a given date (for instance, a census date) to another date (for instance mid-year). If the total population for the desired date is available, extrapolation can be used. Another possibility is to use the levels of mortality, fertility and migration to estimate a population growth rate, and thereafter use the growth rate to calculate the total population at the desired date. Once the new total has been calculated, the age structure can be adjusted proportionately to the new total. The base population used for projections is based on extrapolated population taking into consideration the levels of mortality, fertility and migration.

Nevertheless, the most commonly used method for projecting populations is the cohort component method, which projects each age and sex cohort over time based on components of growth. Annual births create new cohorts, while existing cohorts are decreased by mortality and either increased or decreased by migration (US Census Bureau 2013). The cohort component method of population projection was used to project

the national and regional population in the United Republic of Tanzania, because it has an advantage over other methods.

In this report, ward-level population projections were derived using the projected council population as the control total. The base population for each ward was derived by adjusting the enumerated population through a proportional allocation method, which utilized both enumerated and adjusted council-level data. For each age group, disaggregated by sex, the proportion of the ward population relative to the council population was calculated. This proportion was then applied to the adjusted council population for the corresponding age group to obtain the adjusted ward-level population. This approach assumes that the age distribution within each ward reflects that of the council. It enables sex- and age-specific disaggregation of population figures in contexts where direct ward-level adjustments are not available. The adjusted base population was subsequently used to project the ward-level population in line with the projected council-level population.

1.1 The 2022 Population Census Data and Population Projections

Mbulu Town Council population features the same structure as that of national population with large proportional of children compared to adults. This young population structure indicates the need for strategic regional planning on harnessing demographic dividend. The projections show that population in Mbulu Town Council is fast growing shown by increasing number of people from 145,276 in 2023 to 289,951 in 2050 (Figure 1.1).

Figure 1.1: Projected Population Trends; Mbulu Town Council, 2023 – 2050

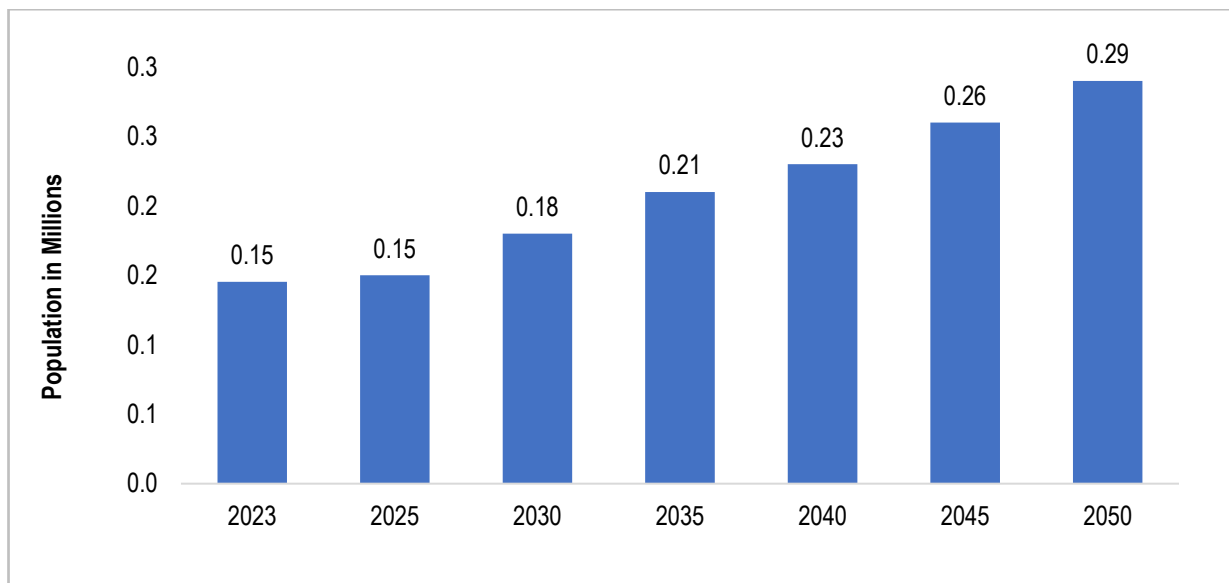
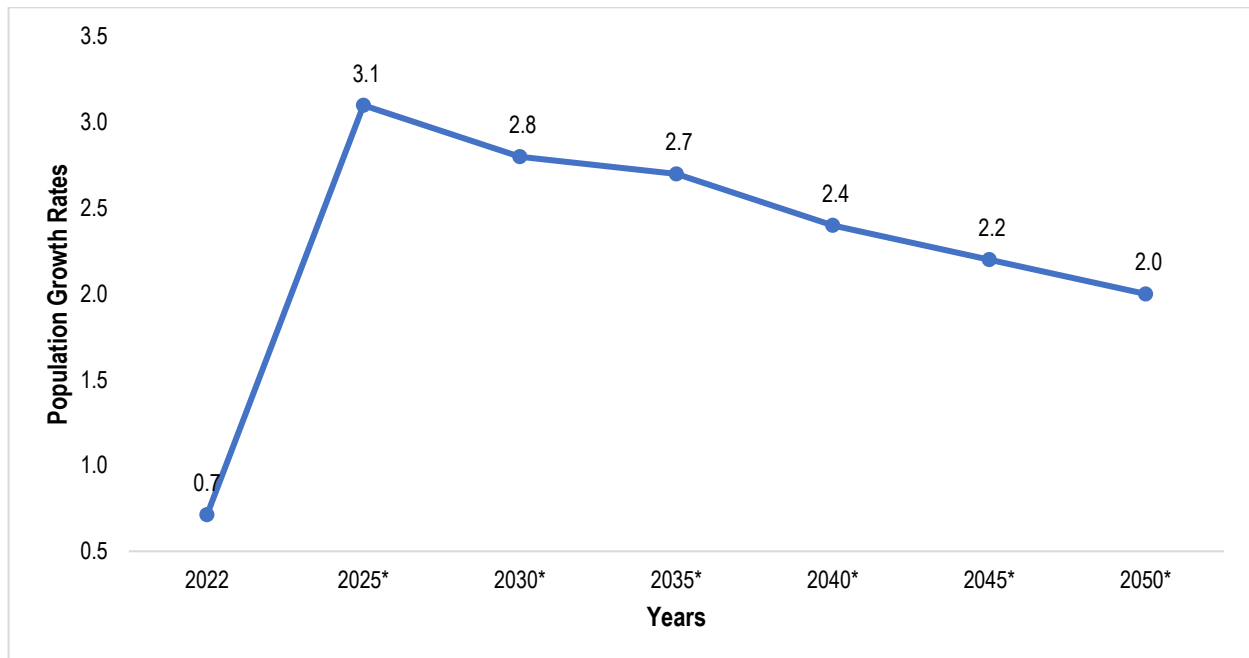

Figure 1.2 shows that the annual average population growth rate for Mbulu Town Council rapidly increased from 0.7 percent during 2012-2022 intercensal period to 3.1 percent in 2022-2025, and it is projected to gradually decline to 2.0 percent by 2050.

Figure 1.2: Average Annual Inter-Censal Population Growth Rates; Mbulu Town Council, 2022–2050



Note: * Projected Population Growth Rates

1.2 Age-Sex Structure of the Population

As shown in Figures 1.3, Manyara Region as most of the Regions in Tanzania has a very young population as a result of high birth rates over a long period of time. This is evident in the population pyramid which is a graphical representation of the age and sex composition of a specific population. It provides a snapshot of the population’s age and sex structure. It also provides useful insights into the patterns of vital events (birth and death rates).

The pyramids for Mbulu Town Council per the 2022 PHC (Figures 1.4) has a broad base indicative of high fertility and a youthful age structure, that is with a large proportion of its population in the young and/or youthful ages. It creates a high child dependency ratio that places a heavy burden on the working age population and constrains the provision of basic needs and social services. However, this demographic structure suggests a significant working-age population, which can be beneficial for economic growth if effectively harnessed. By 2050, the population pyramid of Mbulu Town Council will

continue to reflect a relatively young population, though it will be gradually aging as birth rates decline and life expectancy increases.

Figure 1. 3: Projected Population Pyramid for Five Year Age Groups; Manyara Region, 2022 and 2050

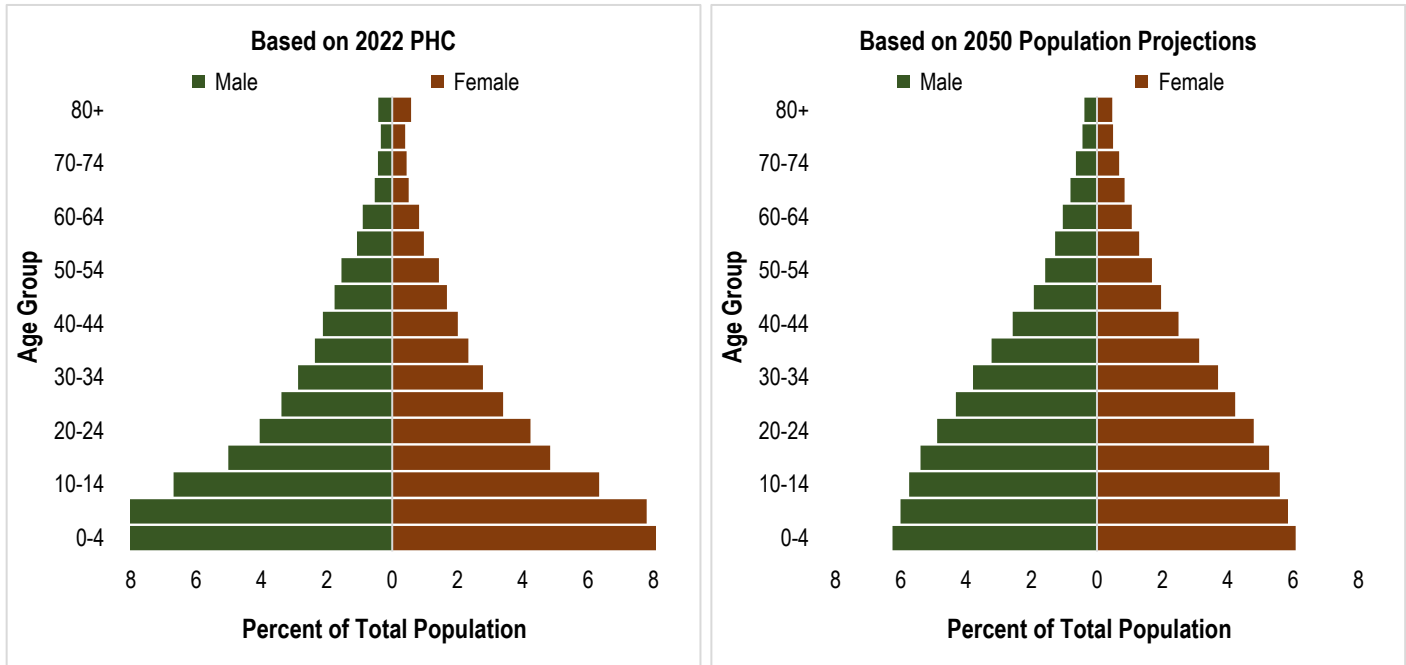
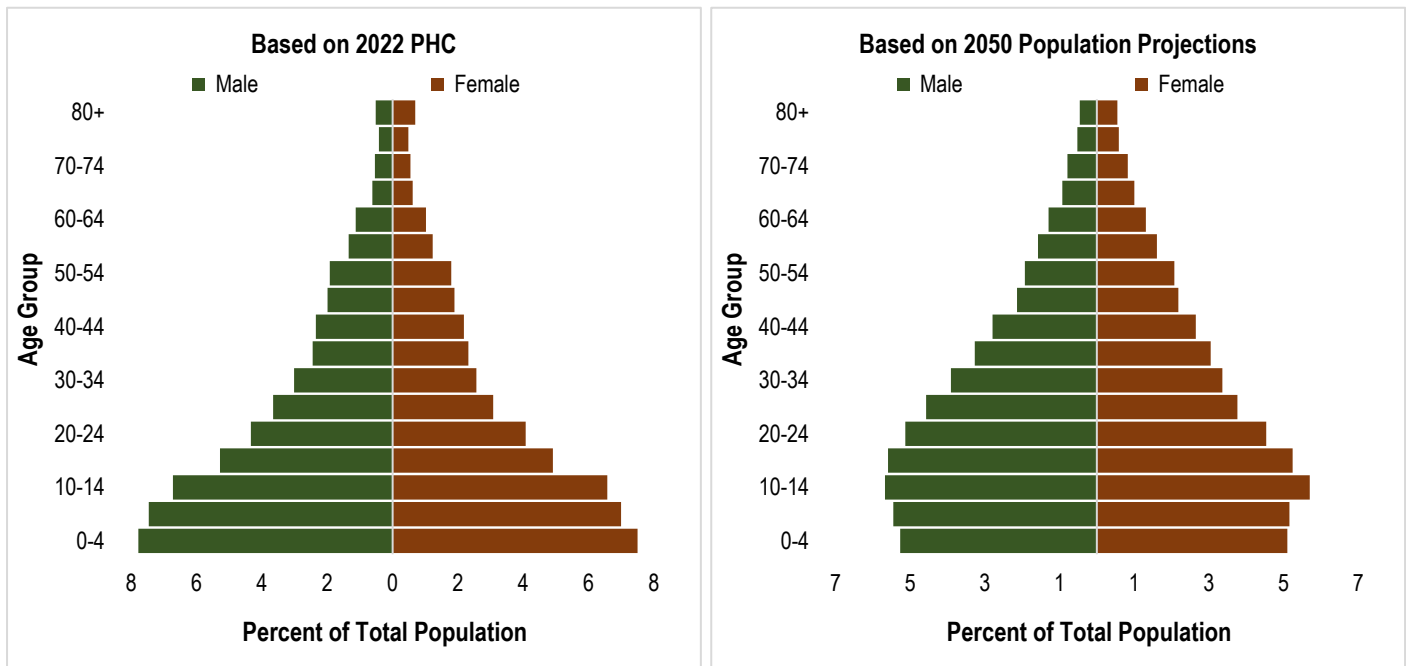

Figure 1. 4: Projected Population Pyramid for Five Year Age Groups; Mbulu Town Council, 2022 and 2050



1.3 Importance of Demographic Projections

Population projection is an important undertaking since it facilitates the Government as well as researchers in making decisions about the future. Policymakers and program

planners rely on population projections to assess future demand for resources such as food, water and energy, as well as services such as health and education.

Examples of possible use of results from population projections include:

- i. Estimating demand for basic human needs, such as food, water, power, transportations;
- ii. Planning for the construction of housing and highways;
- iii. Estimating the labour forces in various places;
- iv. Estimating the potential consumption of goods and services in various regions; and
- v. Facilitating sociological research, such as providing data on sex or age ratio.

Population projections constitute a tool for providing demographic information about the present as well as the future at national and sub-national levels that is not available from censuses and surveys reports. Population projections also estimate the probable size and structure as well as population characteristics beyond the most recent census year. Further, they provide an indication of likely changes in the future size and age-sex structure of the population including school age population. Population projections are used as the denominator for many health indicators such as fertility and mortality rate.

CHAPTER TWO

Projections

2.0 Introduction

The chapter presents brief discussion and summary of selected age group for the entire projection period of 2023 to 2050 for Mbulu Town Council and its Ward.

2.1 Population Growth

Projection results show a decline in annual average population growth rates. Population growth rate for Mbulu Town Council is expected to decrease from 3.4 percent in 2023 to 2.0 percent in 2050 (Figure 2.1). Over the same period, the population of Mbulu Town Council is projected to increase from 145,276 to 289,951 persons (Tables 2.1).

Figure 2. 1: Projected Population Growth Rates; Mbulu Town Council, 2023 – 2050

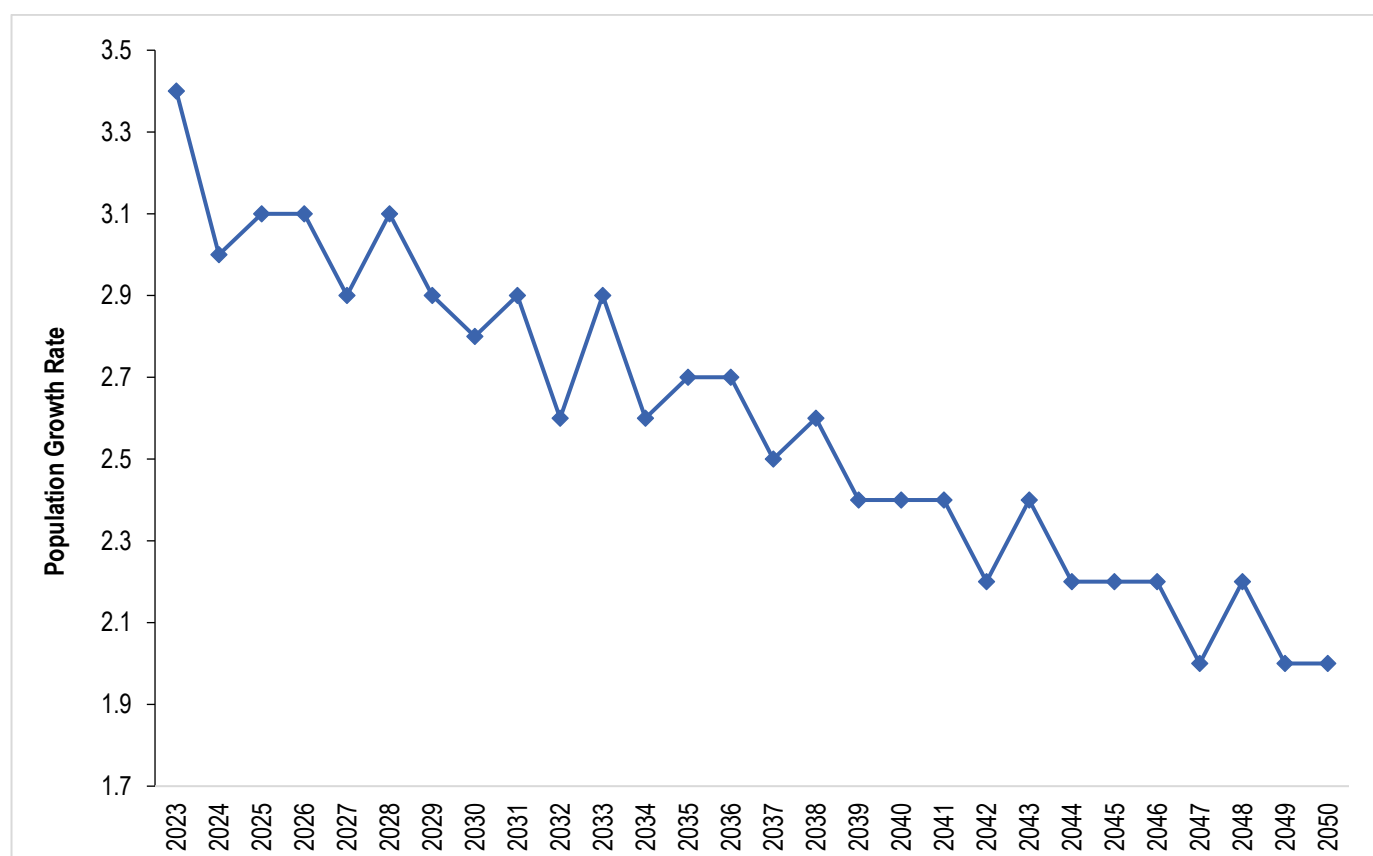

2.2 Age Dependency Ratio

The age dependency ratio is a proxy measure for economic dependence. Age dependency ratio in Mbulu Town Council is expected to decrease from 90 dependants for every 100 working age persons in 2023 to 61 dependants for every 100 persons of working age in 2050 (Figure 2.2).

Figure 2. 2: Projected Age Dependency Ratios; Mbulu Town Council, 2023 – 2050

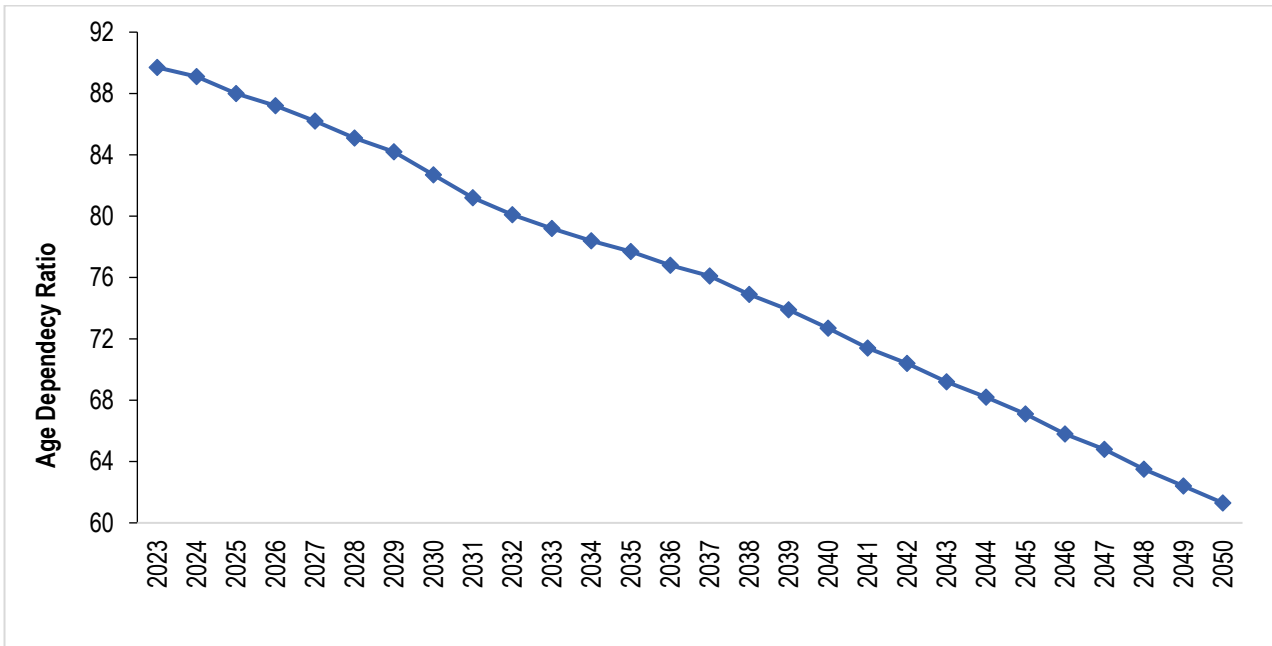

2.3 Mbulu Town Council Population Projections Results

This section presents population projections for Mbulu Town Council from 2023 to 2050. The projection disaggregated by sex. The projection results are presented in Table 2.1.

Table 2. 1: Projected Population by Sex; Mbulu Town Council, 2023-2050

Year	Total		
	Both Sexes	Male	Female
2023	145,276	74,873	70,403
2024	149,716	77,147	72,569
2025	154,420	79,533	74,887
2026	159,205	81,991	77,214
2027	163,833	84,341	79,492
2028	168,923	86,953	81,970
2029	173,836	89,480	84,356
2030	178,860	92,040	86,820
2031	184,133	94,726	89,407
2032	188,983	97,227	91,756
2033	194,518	100,032	94,486
2034	199,655	102,659	96,996
2035	205,117	105,449	99,668
2036	210,632	108,282	102,350
2037	215,899	110,970	104,929
2038	221,616	113,877	107,739
2039	227,093	116,653	110,440
2040	232,717	119,513	113,204
2041	238,480	122,475	116,005
2042	243,882	125,259	118,623
2043	249,790	128,271	121,519
2044	255,381	131,115	124,266
2045	261,107	134,002	127,105
2046	266,957	137,000	129,957
2047	272,457	139,798	132,659
2048	278,444	142,838	135,606
2049	284,163	145,763	138,400
2050	289,951	148,676	141,275

2.4 Ward Population Projection Results

This section presents population projections for all wards of Mbulu Town Council from 2023 to 2050. The projection disaggregated by sex. The projection results are presented in Table 2.2 to Table 2.7

Table 2.2: Projected Population by Ward and Sex; Marang, Daudi and Bargish Wards, 2023-2050

Year	Marang			Daudi			Bargish		
	Both Sexes	Male	Female	Both Sexes	Male	Female	Both Sexes	Male	Female
2023	7,588	3,907	3,681	8,561	4,300	4,261	9,200	4,742	4,458
2024	7,831	4,032	3,799	8,841	4,436	4,405	9,465	4,881	4,584
2025	8,077	4,154	3,923	9,117	4,582	4,535	9,766	5,034	4,732
2026	8,324	4,284	4,040	9,397	4,718	4,679	10,062	5,181	4,881
2027	8,562	4,403	4,159	9,666	4,857	4,809	10,349	5,331	5,018
2028	8,828	4,545	4,283	9,978	5,015	4,963	10,696	5,503	5,193
2029	9,076	4,671	4,405	10,257	5,154	5,103	11,005	5,665	5,340
2030	9,346	4,805	4,541	10,560	5,303	5,257	11,316	5,826	5,490
2031	9,616	4,942	4,674	10,860	5,453	5,407	11,662	5,994	5,668
2032	9,870	5,075	4,795	11,145	5,600	5,545	11,945	6,147	5,798
2033	10,157	5,215	4,942	11,473	5,761	5,712	12,304	6,327	5,977
2034	10,429	5,357	5,072	11,770	5,909	5,861	12,613	6,486	6,127
2035	10,707	5,495	5,212	12,096	6,072	6,024	12,974	6,666	6,308
2036	11,001	5,651	5,350	12,425	6,231	6,194	13,314	6,841	6,473
2037	11,268	5,780	5,488	12,731	6,384	6,347	13,630	7,001	6,629
2038	11,571	5,932	5,639	13,080	6,557	6,523	14,005	7,186	6,819
2039	11,855	6,072	5,783	13,409	6,717	6,692	14,360	7,369	6,991
2040	12,164	6,229	5,935	13,736	6,881	6,855	14,705	7,540	7,165
2041	12,437	6,373	6,064	14,076	7,046	7,030	15,081	7,731	7,350
2042	12,734	6,528	6,206	14,396	7,211	7,185	15,397	7,894	7,503
2043	13,036	6,683	6,353	14,752	7,390	7,362	15,778	8,085	7,693
2044	13,323	6,834	6,489	15,085	7,548	7,537	16,132	8,270	7,862
2045	13,625	6,986	6,639	15,431	7,723	7,708	16,503	8,453	8,050
2046	13,931	7,135	6,796	15,770	7,889	7,881	16,862	8,636	8,226
2047	14,212	7,279	6,933	16,105	8,057	8,048	17,203	8,809	8,394
2048	14,546	7,446	7,100	16,464	8,230	8,234	17,597	9,003	8,594
2049	14,831	7,593	7,238	16,808	8,405	8,403	17,952	9,192	8,760
2050	15,156	7,759	7,397	17,160	8,581	8,579	18,324	9,373	8,951

Table 2.3: Projected Population by ward and Sex; Gunyoda, Imboru and Uhuru wards 2023-2050

Year	Gunyoda			Imboru			Uhuru		
	Both Sexes	Male	Female	Both Sexes	Male	Female	Both Sexes	Male	Female
2023	7,010	3,579	3,431	9,005	4,687	4,318	7,246	3,658	3,588
2024	7,235	3,693	3,542	9,282	4,828	4,454	7,471	3,775	3,696
2025	7,461	3,803	3,658	9,562	4,980	4,582	7,691	3,880	3,811
2026	7,699	3,924	3,775	9,863	5,136	4,727	7,937	4,005	3,932
2027	7,916	4,034	3,882	10,150	5,281	4,869	8,176	4,120	4,056
2028	8,152	4,154	3,998	10,475	5,451	5,024	8,441	4,249	4,192
2029	8,398	4,279	4,119	10,761	5,595	5,166	8,687	4,379	4,308
2030	8,634	4,399	4,235	11,103	5,774	5,329	8,940	4,500	4,440
2031	8,882	4,517	4,365	11,432	5,936	5,496	9,214	4,640	4,574
2032	9,122	4,638	4,484	11,737	6,098	5,639	9,479	4,773	4,706
2033	9,373	4,762	4,611	12,093	6,272	5,821	9,772	4,918	4,854
2034	9,630	4,890	4,740	12,422	6,448	5,974	10,039	5,056	4,983
2035	9,875	5,014	4,861	12,766	6,629	6,137	10,329	5,206	5,123
2036	10,137	5,151	4,986	13,117	6,807	6,310	10,622	5,350	5,272
2037	10,391	5,274	5,117	13,446	6,977	6,469	10,903	5,496	5,407
2038	10,653	5,411	5,242	13,823	7,172	6,651	11,205	5,644	5,561
2039	10,931	5,553	5,378	14,173	7,350	6,823	11,504	5,801	5,703
2040	11,188	5,677	5,511	14,539	7,538	7,001	11,823	5,952	5,871
2041	11,460	5,811	5,649	14,922	7,730	7,192	12,116	6,110	6,006
2042	11,713	5,941	5,772	15,262	7,914	7,348	12,423	6,269	6,154
2043	11,979	6,080	5,899	15,644	8,109	7,535	12,732	6,422	6,310
2044	12,255	6,217	6,038	16,015	8,304	7,711	13,038	6,571	6,467
2045	12,516	6,341	6,175	16,393	8,501	7,892	13,354	6,731	6,623
2046	12,791	6,487	6,304	16,772	8,699	8,073	13,685	6,903	6,782
2047	13,051	6,612	6,439	17,121	8,875	8,246	13,978	7,054	6,924
2048	13,320	6,754	6,566	17,523	9,078	8,445	14,319	7,219	7,100
2049	13,604	6,899	6,705	17,900	9,278	8,622	14,630	7,379	7,251
2050	13,870	7,027	6,843	18,276	9,462	8,814	14,942	7,538	7,404

Table 2.4: Projected Population by ward and Sex; Ayamohe, Sanu Baray and Gehandu wards, 2023-2050

Year	Ayamohe			Sanu Baray			Gehandu		
	Both Sexes	Male	Female	Both Sexes	Male	Female	Both Sexes	Male	Female
2023	7,818	3,902	3,916	7,115	3,481	3,634	14,736	7,721	7,015
2024	8,066	4,030	4,036	7,330	3,584	3,746	15,178	7,961	7,217
2025	8,324	4,150	4,174	7,559	3,696	3,863	15,684	8,214	7,470
2026	8,579	4,279	4,300	7,799	3,812	3,987	16,197	8,455	7,742
2027	8,833	4,403	4,430	8,046	3,930	4,116	16,654	8,700	7,954
2028	9,099	4,538	4,561	8,298	4,048	4,250	17,147	8,945	8,202
2029	9,379	4,670	4,709	8,560	4,179	4,381	17,666	9,228	8,438
2030	9,647	4,802	4,845	8,819	4,308	4,511	18,131	9,475	8,656
2031	9,933	4,944	4,989	9,091	4,438	4,653	18,649	9,747	8,902
2032	10,209	5,080	5,129	9,350	4,568	4,782	19,151	9,995	9,156
2033	10,504	5,227	5,277	9,644	4,700	4,944	19,665	10,293	9,372
2034	10,796	5,370	5,426	9,901	4,831	5,070	20,203	10,549	9,654
2035	11,103	5,519	5,584	10,188	4,967	5,221	20,776	10,865	9,911
2036	11,417	5,670	5,747	10,485	5,108	5,377	21,312	11,152	10,160
2037	11,716	5,816	5,900	10,763	5,243	5,520	21,855	11,437	10,418
2038	12,020	5,970	6,050	11,057	5,385	5,672	22,397	11,715	10,682
2039	12,341	6,128	6,213	11,335	5,521	5,814	22,929	11,971	10,958
2040	12,653	6,276	6,377	11,618	5,655	5,963	23,510	12,311	11,199
2041	12,971	6,437	6,534	11,925	5,802	6,123	24,129	12,625	11,504
2042	13,289	6,592	6,697	12,188	5,932	6,256	24,642	12,891	11,751
2043	13,605	6,750	6,855	12,517	6,087	6,430	25,198	13,172	12,026
2044	13,933	6,916	7,017	12,791	6,221	6,570	25,779	13,473	12,306
2045	14,258	7,069	7,189	13,089	6,364	6,725	26,328	13,753	12,575
2046	14,577	7,229	7,348	13,398	6,508	6,890	26,912	14,067	12,845
2047	14,889	7,379	7,510	13,681	6,650	7,031	27,499	14,353	13,146
2048	15,206	7,539	7,667	13,989	6,794	7,195	28,005	14,646	13,359
2049	15,538	7,702	7,836	14,277	6,931	7,346	28,595	14,947	13,648
2050	15,872	7,861	8,011	14,575	7,074	7,501	29,168	15,251	13,917

Table 2.5: Projected Population by ward and Sex; Ayamaami, Endagikot and Tlawi wards, 2023-2050

Year	Ayamaami			Endagikot			Tlawi		
	Both Sexes	Male	Female	Both Sexes	Male	Female	Both Sexes	Male	Female
2023	5,563	2,882	2,681	5,384	2,649	2,735	9,418	4,836	4,582
2024	5,727	2,971	2,756	5,532	2,727	2,805	9,689	4,980	4,709
2025	5,909	3,062	2,847	5,722	2,822	2,900	10,002	5,133	4,869
2026	6,091	3,155	2,936	5,906	2,915	2,991	10,308	5,297	5,011
2027	6,268	3,242	3,026	6,071	2,994	3,077	10,601	5,446	5,155
2028	6,465	3,347	3,118	6,282	3,095	3,187	10,935	5,620	5,315
2029	6,655	3,449	3,206	6,461	3,185	3,276	11,238	5,773	5,465
2030	6,843	3,542	3,301	6,650	3,278	3,372	11,579	5,942	5,637
2031	7,055	3,654	3,401	6,874	3,390	3,484	11,928	6,122	5,806
2032	7,237	3,751	3,486	7,035	3,469	3,566	12,231	6,273	5,958
2033	7,459	3,860	3,599	7,276	3,580	3,696	12,603	6,462	6,141
2034	7,658	3,968	3,690	7,460	3,677	3,783	12,911	6,620	6,291
2035	7,866	4,075	3,791	7,666	3,775	3,891	13,262	6,792	6,470
2036	8,081	4,190	3,891	7,891	3,879	4,012	13,612	6,970	6,642
2037	8,283	4,286	3,997	8,076	3,974	4,102	13,940	7,138	6,802
2038	8,493	4,395	4,098	8,314	4,083	4,231	14,332	7,337	6,995
2039	8,722	4,514	4,208	8,515	4,182	4,333	14,666	7,510	7,156
2040	8,932	4,618	4,314	8,726	4,285	4,441	15,026	7,679	7,347
2041	9,159	4,741	4,418	8,959	4,394	4,565	15,399	7,878	7,521
2042	9,372	4,846	4,526	9,171	4,505	4,666	15,738	8,045	7,693
2043	9,609	4,971	4,638	9,417	4,619	4,798	16,124	8,241	7,883
2044	9,833	5,088	4,745	9,617	4,719	4,898	16,476	8,412	8,064
2045	10,048	5,193	4,855	9,853	4,832	5,021	16,843	8,595	8,248
2046	10,289	5,325	4,964	10,089	4,939	5,150	17,220	8,781	8,439
2047	10,501	5,438	5,063	10,310	5,051	5,259	17,557	8,954	8,603
2048	10,736	5,557	5,179	10,566	5,163	5,403	17,956	9,157	8,799
2049	10,977	5,682	5,295	10,791	5,268	5,523	18,301	9,329	8,972
2050	11,207	5,798	5,409	11,009	5,381	5,628	18,686	9,508	9,178

Table 2.6: Projected Population by ward and Sex; Silaloda, Nahasey and Kainam wards, 2023-2050

Year	Silaloda			Nahasey			Kainam		
	Both Sexes	Male	Female	Both Sexes	Male	Female	Both Sexes	Male	Female
2023	5,410	2,751	2,659	9,545	5,133	4,412	9,785	5,125	4,660
2024	5,584	2,831	2,753	9,853	5,292	4,561	10,085	5,275	4,810
2025	5,748	2,920	2,828	10,149	5,446	4,703	10,399	5,438	4,961
2026	5,936	3,014	2,922	10,440	5,610	4,830	10,713	5,611	5,102
2027	6,115	3,103	3,012	10,760	5,778	4,982	11,038	5,770	5,268
2028	6,290	3,192	3,098	11,084	5,961	5,123	11,374	5,953	5,421
2029	6,473	3,280	3,193	11,392	6,121	5,271	11,702	6,121	5,581
2030	6,657	3,379	3,278	11,737	6,305	5,432	12,037	6,287	5,750
2031	6,852	3,480	3,372	12,055	6,470	5,585	12,394	6,481	5,913
2032	7,028	3,569	3,459	12,395	6,660	5,735	12,723	6,649	6,074
2033	7,218	3,663	3,555	12,739	6,836	5,903	13,094	6,849	6,245
2034	7,417	3,760	3,657	13,080	7,015	6,065	13,422	7,026	6,396
2035	7,605	3,850	3,755	13,425	7,197	6,228	13,787	7,209	6,578
2036	7,813	3,960	3,853	13,764	7,383	6,381	14,141	7,400	6,741
2037	8,006	4,059	3,947	14,104	7,560	6,544	14,506	7,585	6,921
2038	8,208	4,166	4,042	14,477	7,762	6,715	14,872	7,776	7,096
2039	8,403	4,263	4,140	14,820	7,937	6,883	15,241	7,970	7,271
2040	8,600	4,361	4,239	15,188	8,135	7,053	15,599	8,153	7,446
2041	8,803	4,465	4,338	15,522	8,307	7,215	15,980	8,360	7,620
2042	8,993	4,561	4,432	15,887	8,504	7,383	16,352	8,551	7,801
2043	9,209	4,678	4,531	16,255	8,695	7,560	16,745	8,754	7,991
2044	9,399	4,772	4,627	16,611	8,878	7,733	17,107	8,956	8,151
2045	9,607	4,879	4,728	16,960	9,060	7,900	17,486	9,147	8,339
2046	9,797	4,975	4,822	17,320	9,250	8,070	17,870	9,348	8,522
2047	9,994	5,075	4,919	17,670	9,438	8,232	18,241	9,539	8,702
2048	10,199	5,174	5,025	18,053	9,637	8,416	18,647	9,746	8,901
2049	10,410	5,278	5,132	18,412	9,829	8,583	19,017	9,947	9,070
2050	10,607	5,379	5,228	18,769	10,012	8,757	19,389	10,139	9,250

Table 2.7: Projected Population by ward and Sex; Nambis and Murray,wards 2023-2050

Year	Nambis			Murray		
	Both Sexes	Male	Female	Both Sexes	Male	Female
2023	9,646	5,123	4,523	12,246	6,397	5,849
2024	9,931	5,274	4,657	12,616	6,577	6,039
2025	10,251	5,442	4,809	12,999	6,777	6,222
2026	10,552	5,604	4,948	13,402	6,991	6,411
2027	10,858	5,766	5,092	13,770	7,183	6,587
2028	11,188	5,943	5,245	14,191	7,394	6,797
2029	11,516	6,113	5,403	14,610	7,618	6,992
2030	11,859	6,297	5,562	15,002	7,818	7,184
2031	12,191	6,463	5,728	15,445	8,055	7,390
2032	12,496	6,635	5,861	15,830	8,247	7,583
2033	12,872	6,829	6,043	16,272	8,478	7,794
2034	13,199	6,999	6,200	16,705	8,698	8,007
2035	13,554	7,187	6,367	17,138	8,931	8,207
2036	13,917	7,374	6,543	17,583	9,165	8,418
2037	14,262	7,563	6,699	18,019	9,397	8,622
2038	14,620	7,752	6,868	18,489	9,634	8,855
2039	14,971	7,933	7,038	18,918	9,862	9,056
2040	15,349	8,131	7,218	19,361	10,092	9,269
2041	15,707	8,322	7,385	19,834	10,343	9,491
2042	16,064	8,514	7,550	20,261	10,561	9,700
2043	16,453	8,722	7,731	20,737	10,813	9,924
2044	16,803	8,898	7,905	21,184	11,038	10,146
2045	17,170	9,096	8,074	21,643	11,279	10,364
2046	17,552	9,296	8,256	22,122	11,533	10,589
2047	17,899	9,480	8,419	22,546	11,755	10,791
2048	18,294	9,690	8,604	23,024	12,005	11,019
2049	18,654	9,874	8,780	23,466	12,230	11,236
2050	19,028	10,068	8,960	23,913	12,465	11,448

2.5 Ward Population Projection for Selected Age

This section presents population projections for Specific Age for all Ward of Mbulu Town Councils from 2023 to 2050. The projection disaggregated by Sex. The projection results are presented in Table 2B.1 to Table 2C.48.

Table 2B.1: Projected Population by Specific Age Groups and Sex; Marang Ward, 2023-2027

Age Groups	2023			2024			2025			2026			2027		
	Both Sexes	Male	Female	Both Sexes	Male	Female	Both Sexes	Male	Female	Both Sexes	Male	Female	Both Sexes	Male	Female
0	228	133	95	233	136	97	236	138	98	241	141	100	245	143	102
1	252	115	137	265	120	145	269	122	147	275	125	150	280	127	153
9	235	129	106	249	136	113	256	142	114	263	144	119	258	140	118
5 and above	6,411	3,301	3,110	6,621	3,411	3,210	6,836	3,517	3,319	7,050	3,631	3,419	7,256	3,735	3,521
14	210	104	106	228	113	115	221	109	112	244	122	122	237	117	120
18 and above	3,785	1,973	1,812	3,888	2,029	1,859	4,028	2,098	1,930	4,155	2,169	1,986	4,282	2,233	2,049
00 - 14	3,274	1,657	1,617	3,374	1,705	1,669	3,452	1,744	1,708	3,551	1,792	1,759	3,630	1,828	1,802
00 - 01	480	248	232	498	256	242	505	260	245	516	266	250	525	270	255
00 - 04	1,177	606	571	1,210	621	589	1,241	637	604	1,274	653	621	1,306	668	638
00 - 05	1,369	704	665	1,408	724	684	1,438	739	699	1,477	758	719	1,515	776	739
00 - 15	3,458	1,756	1,702	3,569	1,810	1,759	3,663	1,858	1,805	3,757	1,903	1,854	3,856	1,951	1,905
01 - 04	949	473	476	977	485	492	1,005	499	506	1,033	512	521	1,061	525	536
03 - 05	659	343	316	672	351	321	684	357	327	707	368	339	732	380	352
05 - 14	2,097	1,051	1,046	2,164	1,084	1,080	2,211	1,107	1,104	2,277	1,139	1,138	2,324	1,160	1,164
06 - 12	1,489	748	741	1,538	770	768	1,573	787	786	1,615	807	808	1,650	824	826
15 - 49	3,269	1,732	1,537	3,378	1,793	1,585	3,512	1,862	1,650	3,634	1,926	1,708	3,755	1,996	1,759
06 - 09	840	433	407	862	443	419	876	453	423	883	455	428	890	459	431
10 - 14	1,065	520	545	1,104	538	566	1,138	552	586	1,191	579	612	1,225	593	632
13 - 19	1,193	630	563	1,252	663	589	1,317	697	620	1,379	731	648	1,426	756	670
10 - 19	1,842	945	897	1,928	990	938	2,014	1,031	983	2,111	1,083	1,028	2,186	1,121	1,065
15 - 35	2,289	1,225	1,064	2,382	1,277	1,105	2,485	1,330	1,155	2,572	1,379	1,193	2,674	1,438	1,236
13 - 16	777	393	384	801	405	396	840	426	414	869	440	429	889	450	439
17 - 18	291	159	132	323	176	147	346	188	158	357	194	163	384	209	175
15 - 19	777	425	352	824	452	372	876	479	397	920	504	416	961	528	433
20 - 24	573	285	288	589	294	295	609	307	302	625	317	308	650	334	316
30 - 50	1,465	767	698	1,504	788	716	1,540	805	735	1,589	827	762	1,638	851	787
50 - 60	535	265	270	570	283	287	579	286	293	606	299	307	628	306	322
60+	617	308	309	628	312	316	640	317	323	643	325	318	666	334	332

Table 2B.2: Projected Population by Specific Age Groups and Sex; Marang Ward, 2028-2032

Age Groups	2028			2029			2030			2031			2032		
	Both Sexes	Male	Female	Both Sexes	Male	Female	Both Sexes	Male	Female	Both Sexes	Male	Female	Both Sexes	Male	Female
0	248	145	103	253	148	105	257	150	107	260	152	108	264	154	110
1	284	129	155	289	131	158	293	133	160	298	135	163	302	137	165
9	265	146	119	264	145	119	272	150	122	280	154	126	293	160	133
5 and above	7,501	3,866	3,635	7,727	3,981	3,746	7,974	4,104	3,870	8,222	4,229	3,993	8,454	4,351	4,103
14	252	124	128	267	130	137	275	136	139	282	138	144	277	134	143
18 and above	4,450	2,327	2,123	4,591	2,401	2,190	4,769	2,491	2,278	4,934	2,576	2,358	5,091	2,660	2,431
00 - 14	3,719	1,872	1,847	3,797	1,910	1,887	3,869	1,946	1,923	3,938	1,979	1,959	4,006	2,013	1,993
00 - 01	532	274	258	542	279	263	550	283	267	558	287	271	566	291	275
00 - 04	1,327	679	648	1,349	690	659	1,372	701	671	1,394	713	681	1,416	724	692
00 - 05	1,546	792	754	1,572	805	767	1,599	818	781	1,625	832	793	1,651	845	806
00 - 15	3,939	1,991	1,948	4,030	2,035	1,995	4,116	2,078	2,038	4,193	2,117	2,076	4,268	2,153	2,115
01 - 04	1,079	534	545	1,096	542	554	1,115	551	564	1,134	561	573	1,152	570	582
03 - 05	752	390	362	764	396	368	778	403	375	791	410	381	805	417	388
05 - 14	2,392	1,193	1,199	2,448	1,220	1,228	2,497	1,245	1,252	2,544	1,266	1,278	2,590	1,289	1,301
06 - 12	1,679	839	840	1,709	853	856	1,740	869	871	1,781	889	892	1,821	909	912
15 - 49	3,891	2,068	1,823	4,019	2,138	1,881	4,163	2,208	1,955	4,329	2,299	2,030	4,464	2,368	2,096
06 - 09	909	470	439	931	481	450	960	495	465	988	508	480	1,013	521	492
10 - 14	1,264	610	654	1,294	624	670	1,310	633	677	1,325	639	686	1,342	647	695
13 - 19	1,486	787	699	1,546	818	728	1,592	840	752	1,643	866	777	1,679	883	796
10 - 19	2,256	1,156	1,100	2,324	1,190	1,134	2,372	1,214	1,158	2,436	1,247	1,189	2,487	1,271	1,216
15 - 35	2,771	1,491	1,280	2,874	1,547	1,327	2,993	1,608	1,385	3,119	1,679	1,440	3,229	1,735	1,494
13 - 16	933	471	462	962	483	479	1,003	503	500	1,026	514	512	1,043	523	520
17 - 18	391	213	178	408	223	185	417	228	189	428	231	197	453	244	209
15 - 19	992	546	446	1,030	566	464	1,062	581	481	1,111	608	503	1,145	624	521
20 - 24	680	351	329	712	370	342	763	394	369	802	414	388	835	432	403
30 - 50	1,695	878	817	1,742	902	840	1,787	920	867	1,842	947	895	1,895	972	923
50 - 60	648	318	330	664	327	337	686	338	348	701	340	361	727	355	372
60+	690	351	339	713	358	355	749	378	371	764	386	378	800	407	393

Table 2B.3: Projected Population by Specific Age Groups and Sex; Marang Ward, 2033-2037

Age Groups	2033			2034			2035			2036			2037		
	Both Sexes	Male	Female	Both Sexes	Male	Female	Both Sexes	Male	Female	Both Sexes	Male	Female	Both Sexes	Male	Female
0	267	156	111	270	158	112	272	159	113	274	160	114	275	161	114
1	307	139	168	310	141	169	313	142	171	316	143	173	318	144	174
9	299	163	136	304	166	138	309	169	140	315	172	143	320	175	145
5 and above	8,721	4,481	4,240	8,973	4,611	4,362	9,234	4,741	4,493	9,512	4,889	4,623	9,766	5,012	4,754
14	284	140	144	284	139	145	292	143	149	300	147	153	316	154	162
18 and above	5,294	2,760	2,534	5,480	2,859	2,621	5,676	2,957	2,719	5,877	3,065	2,812	6,060	3,154	2,906
00 - 14	4,081	2,050	2,031	4,157	2,088	2,069	4,239	2,128	2,111	4,317	2,166	2,151	4,386	2,199	2,187
00 - 01	574	295	279	580	299	281	585	301	284	590	303	287	593	305	288
00 - 04	1,436	734	702	1,456	746	710	1,473	754	719	1,489	762	727	1,502	768	734
00 - 05	1,675	857	818	1,699	871	828	1,720	881	839	1,740	891	849	1,756	899	857
00 - 15	4,337	2,186	2,151	4,421	2,230	2,191	4,502	2,269	2,233	4,587	2,311	2,276	4,665	2,349	2,316
01 - 04	1,169	578	591	1,186	588	598	1,201	595	606	1,215	602	613	1,227	607	620
03 - 05	817	423	394	831	431	400	843	437	406	856	444	412	866	449	417
05 - 14	2,645	1,316	1,329	2,701	1,342	1,359	2,766	1,374	1,392	2,828	1,404	1,424	2,884	1,431	1,453
06 - 12	1,866	929	937	1,910	950	960	1,955	972	983	1,991	990	1,001	2,024	1,006	1,018
15 - 49	4,634	2,456	2,178	4,785	2,538	2,247	4,932	2,616	2,316	5,099	2,709	2,390	5,249	2,785	2,464
06 - 09	1,030	529	501	1,047	538	509	1,066	548	518	1,086	558	528	1,103	567	536
10 - 14	1,376	664	712	1,411	679	732	1,453	699	754	1,491	717	774	1,527	733	794
13 - 19	1,717	904	813	1,753	924	829	1,779	938	841	1,818	957	861	1,854	974	880
10 - 19	2,553	1,304	1,249	2,616	1,336	1,280	2,668	1,362	1,306	2,723	1,389	1,334	2,775	1,413	1,362
15 - 35	3,341	1,797	1,544	3,449	1,859	1,590	3,552	1,917	1,635	3,676	1,990	1,686	3,788	2,049	1,739
13 - 16	1,049	525	524	1,060	531	529	1,082	543	539	1,110	556	554	1,147	574	573
17 - 18	473	256	217	487	263	224	485	260	225	490	264	226	494	267	227
15 - 19	1,177	640	537	1,205	657	548	1,215	663	552	1,232	672	560	1,248	680	568
20 - 24	867	449	418	898	463	435	929	479	450	968	500	468	999	513	486
30 - 50	1,962	1,005	957	2,017	1,032	985	2,085	1,067	1,018	2,148	1,101	1,047	2,227	1,140	1,087
50 - 60	733	355	378	751	363	388	762	367	395	791	381	410	816	394	422
60+	829	418	411	864	437	427	891	447	444	915	461	454	949	473	476

Table 2B.4: Projected Population by Specific Age Groups and Sex; Marang Ward, 2038-2042

Age Groups	2038			2039			2040			2041			2042		
	Both Sexes	Male	Female	Both Sexes	Male	Female	Both Sexes	Male	Female	Both Sexes	Male	Female	Both Sexes	Male	Female
0	277	162	115	279	163	116	281	164	117	282	165	117	284	166	118
1	320	145	175	322	146	176	324	147	177	326	148	178	328	149	179
9	326	178	148	331	181	150	336	184	152	342	187	155	346	189	157
5 and above	10,057	5,157	4,900	10,330	5,292	5,038	10,629	5,444	5,185	10,894	5,583	5,311	11,180	5,732	5,448
14	322	157	165	328	160	168	333	162	171	339	165	174	345	168	177
18 and above	6,272	3,260	3,012	6,470	3,357	3,113	6,700	3,476	3,224	6,906	3,586	3,320	7,128	3,702	3,426
00 - 14	4,447	2,230	2,217	4,505	2,259	2,246	4,558	2,285	2,273	4,608	2,310	2,298	4,665	2,340	2,325
00 - 01	597	307	290	601	309	292	605	311	294	608	313	295	612	315	297
00 - 04	1,514	775	739	1,525	780	745	1,535	785	750	1,543	790	753	1,554	796	758
00 - 05	1,771	907	864	1,785	914	871	1,797	920	877	1,807	926	881	1,820	933	887
00 - 15	4,739	2,386	2,353	4,803	2,418	2,385	4,862	2,447	2,415	4,917	2,475	2,442	4,980	2,508	2,472
01 - 04	1,237	613	624	1,246	617	629	1,254	621	633	1,261	625	636	1,270	630	640
03 - 05	874	453	421	883	458	425	889	461	428	894	464	430	901	468	433
05 - 14	2,933	1,455	1,478	2,980	1,479	1,501	3,023	1,500	1,523	3,065	1,520	1,545	3,111	1,544	1,567
06 - 12	2,058	1,023	1,035	2,091	1,040	1,051	2,121	1,055	1,066	2,151	1,069	1,082	2,183	1,086	1,097
15 - 49	5,436	2,882	2,554	5,610	2,970	2,640	5,789	3,062	2,727	5,976	3,165	2,811	6,141	3,253	2,888
06 - 09	1,122	576	546	1,139	586	553	1,153	593	560	1,166	599	567	1,180	607	573
10 - 14	1,554	747	807	1,581	759	822	1,608	772	836	1,635	785	850	1,665	800	865
13 - 19	1,902	1,000	902	1,947	1,022	925	1,998	1,048	950	2,043	1,071	972	2,088	1,095	993
10 - 19	2,838	1,447	1,391	2,899	1,476	1,423	2,966	1,510	1,456	3,028	1,541	1,487	3,091	1,574	1,517
15 - 35	3,915	2,118	1,797	4,038	2,182	1,856	4,170	2,252	1,918	4,307	2,327	1,980	4,429	2,393	2,036
13 - 16	1,180	590	590	1,210	604	606	1,233	615	618	1,253	625	628	1,277	637	640
17 - 18	502	271	231	518	280	238	539	290	249	557	299	258	568	305	263
15 - 19	1,284	700	584	1,318	717	601	1,358	738	620	1,393	756	637	1,426	774	652
20 - 24	1,030	526	504	1,055	538	517	1,071	547	524	1,084	552	532	1,099	561	538
30 - 50	2,309	1,183	1,126	2,394	1,225	1,169	2,493	1,276	1,217	2,584	1,327	1,257	2,683	1,379	1,304
50 - 60	833	401	432	860	414	446	885	425	460	903	432	471	939	450	489
60+	989	491	498	1,023	506	517	1,080	537	543	1,099	547	552	1,150	572	578

Table 2B.5: Projected Population by Specific Age Groups and Sex; Marang Ward, 2043-2047

Age Groups	2043			2044			2045			2046			2047		
	Both Sexes	Male	Female	Both Sexes	Male	Female	Both Sexes	Male	Female	Both Sexes	Male	Female	Both Sexes	Male	Female
0	284	166	118	286	167	119	287	168	119	289	169	120	289	169	120
1	330	150	180	330	150	180	332	151	181	334	152	182	335	152	183
9	349	191	158	353	193	160	356	195	161	358	196	162	361	198	163
5 and above	11,473	5,883	5,590	11,753	6,030	5,723	12,048	6,178	5,870	12,346	6,323	6,023	12,623	6,465	6,158
14	351	171	180	357	174	183	363	177	186	369	180	189	373	182	191
18 and above	7,370	3,826	3,544	7,598	3,948	3,650	7,843	4,069	3,774	8,095	4,191	3,904	8,330	4,312	4,018
00 - 14	4,710	2,363	2,347	4,752	2,383	2,369	4,792	2,405	2,387	4,829	2,423	2,406	4,860	2,439	2,421
00 - 01	614	316	298	616	317	299	619	319	300	623	321	302	624	321	303
00 - 04	1,563	800	763	1,570	804	766	1,577	808	769	1,585	812	773	1,589	814	775
00 - 05	1,831	938	893	1,840	943	897	1,848	948	900	1,858	953	905	1,863	955	908
00 - 15	5,030	2,534	2,496	5,078	2,557	2,521	5,123	2,582	2,541	5,166	2,603	2,563	5,201	2,621	2,580
01 - 04	1,279	634	645	1,284	637	647	1,290	640	650	1,296	643	653	1,300	645	655
03 - 05	908	471	437	914	474	440	918	477	441	923	479	444	925	480	445
05 - 14	3,147	1,563	1,584	3,182	1,579	1,603	3,215	1,597	1,618	3,244	1,611	1,633	3,271	1,625	1,646
06 - 12	2,205	1,098	1,107	2,227	1,108	1,119	2,248	1,119	1,129	2,265	1,127	1,138	2,283	1,137	1,146
15 - 49	6,340	3,359	2,981	6,526	3,460	3,066	6,719	3,564	3,155	6,914	3,662	3,252	7,088	3,755	3,333
06 - 09	1,189	612	577	1,199	617	582	1,208	622	586	1,215	625	590	1,224	631	593
10 - 14	1,690	813	877	1,713	823	890	1,736	835	901	1,756	845	911	1,773	853	920
13 - 19	2,124	1,114	1,010	2,163	1,135	1,028	2,198	1,154	1,044	2,234	1,174	1,060	2,266	1,190	1,076
10 - 19	3,140	1,600	1,540	3,191	1,626	1,565	3,238	1,651	1,587	3,284	1,676	1,608	3,325	1,696	1,629
15 - 35	4,550	2,459	2,091	4,668	2,522	2,146	4,781	2,584	2,197	4,887	2,638	2,249	4,996	2,692	2,304
13 - 16	1,298	648	650	1,321	659	662	1,343	671	672	1,364	682	682	1,381	690	691
17 - 18	578	310	268	588	316	272	597	321	276	608	327	281	618	332	286
15 - 19	1,450	787	663	1,478	803	675	1,502	816	686	1,528	831	697	1,552	843	709
20 - 24	1,130	578	552	1,158	592	566	1,191	609	582	1,225	624	601	1,256	639	617
30 - 50	2,788	1,436	1,352	2,897	1,493	1,404	3,020	1,558	1,462	3,146	1,622	1,524	3,264	1,684	1,580
50 - 60	960	460	500	992	474	518	1,023	489	534	1,058	505	553	1,101	525	576
60+	1,184	586	598	1,220	606	614	1,267	622	645	1,308	640	668	1,356	663	693

Table 2B.6: Projected Population by Specific Age Groups and Sex; Marang Ward, 2048-2050

Age Groups	2048			2049			2050		
	Both Sexes	Male	Female	Both Sexes	Male	Female	Both Sexes	Male	Female
0	290	170	120	292	171	121	292	171	121
1	337	153	184	337	153	184	339	154	185
9	363	199	164	365	200	165	367	201	166
5 and above	12,948	6,627	6,321	13,227	6,772	6,455	13,546	6,934	6,612
14	377	184	193	381	186	195	384	187	197
18 and above	8,617	4,455	4,162	8,861	4,581	4,280	9,149	4,727	4,422
00 - 14	4,891	2,454	2,437	4,918	2,468	2,450	4,943	2,481	2,462
00 - 01	627	323	304	629	324	305	631	325	306
00 - 04	1,598	819	779	1,604	821	783	1,610	825	785
00 - 05	1,873	961	912	1,880	963	917	1,888	968	920
00 - 15	5,237	2,639	2,598	5,268	2,655	2,613	5,297	2,670	2,627
01 - 04	1,308	649	659	1,312	650	662	1,318	654	664
03 - 05	930	483	447	934	484	450	939	487	452
05 - 14	3,293	1,635	1,658	3,314	1,647	1,667	3,333	1,656	1,677
06 - 12	2,297	1,143	1,154	2,310	1,151	1,159	2,322	1,157	1,165
15 - 49	7,291	3,863	3,428	7,489	3,973	3,516	7,691	4,082	3,609
06 - 09	1,231	634	597	1,237	638	599	1,242	640	602
10 - 14	1,787	859	928	1,801	867	934	1,813	873	940
13 - 19	2,299	1,208	1,091	2,330	1,225	1,105	2,355	1,239	1,116
10 - 19	3,365	1,717	1,648	3,403	1,738	1,665	3,435	1,756	1,679
15 - 35	5,103	2,750	2,353	5,216	2,810	2,406	5,319	2,868	2,451
13 - 16	1,398	699	699	1,414	707	707	1,426	713	713
17 - 18	629	338	291	639	344	295	648	349	299
15 - 19	1,578	858	720	1,602	871	731	1,622	883	739
20 - 24	1,279	650	629	1,302	662	640	1,325	674	651
30 - 50	3,389	1,748	1,641	3,505	1,816	1,689	3,631	1,881	1,750
50 - 60	1,146	543	603	1,181	556	625	1,225	575	650
60+	1,416	692	724	1,453	708	745	1,521	740	781

Table 2B. 7: Projected Population by Specific Age Groups and Sex; Daudi Ward, 2023-2027

Age Groups	2023			2024			2025			2026			2027		
	Both Sexes	Male	Female	Both Sexes	Male	Female	Both Sexes	Male	Female	Both Sexes	Male	Female	Both Sexes	Male	Female
0	316	171	145	322	174	148	328	177	151	333	180	153	339	183	156
1	247	121	126	259	126	133	264	129	135	269	131	138	273	133	140
9	248	134	114	264	142	122	272	148	124	279	150	129	273	146	127
5 and above	7,254	3,630	3,624	7,501	3,751	3,750	7,738	3,877	3,861	7,984	3,997	3,987	8,219	4,120	4,099
14	194	104	90	211	113	98	205	109	96	226	122	104	219	117	102
18 and above	4,348	2,185	2,163	4,474	2,243	2,231	4,624	2,328	2,296	4,775	2,402	2,373	4,923	2,482	2,441
00 - 14	3,628	1,817	1,811	3,737	1,871	1,866	3,832	1,916	1,916	3,937	1,966	1,971	4,025	2,006	2,019
00 - 01	563	292	271	581	300	281	592	306	286	602	311	291	612	316	296
00 - 04	1,307	670	637	1,340	685	655	1,379	705	674	1,413	721	692	1,447	737	710
00 - 05	1,569	789	780	1,610	810	800	1,649	829	820	1,690	849	841	1,733	869	864
00 - 15	3,824	1,912	1,912	3,945	1,972	1,973	4,057	2,026	2,031	4,156	2,072	2,084	4,265	2,124	2,141
01 - 04	991	499	492	1,018	511	507	1,051	528	523	1,080	541	539	1,108	554	554
03 - 05	739	365	374	753	374	379	768	381	387	794	394	400	821	406	415
05 - 14	2,321	1,147	1,174	2,397	1,186	1,211	2,453	1,211	1,242	2,524	1,245	1,279	2,578	1,269	1,309
06 - 12	1,637	802	835	1,695	830	865	1,735	847	888	1,784	869	915	1,821	887	934
15 - 49	3,747	1,916	1,831	3,877	1,985	1,892	4,018	2,058	1,960	4,162	2,131	2,031	4,306	2,212	2,094
06 - 09	894	445	449	921	459	462	934	467	467	943	469	474	949	473	476
10 - 14	1,165	583	582	1,206	602	604	1,249	620	629	1,304	648	656	1,343	664	679
13 - 19	1,273	671	602	1,335	705	630	1,407	743	664	1,471	778	693	1,522	804	718
10 - 19	2,016	1,028	988	2,109	1,076	1,033	2,208	1,123	1,085	2,312	1,178	1,134	2,394	1,218	1,176
15 - 35	2,704	1,387	1,317	2,814	1,445	1,369	2,924	1,503	1,421	3,028	1,558	1,470	3,153	1,627	1,526
13 - 16	819	420	399	844	432	412	888	456	432	915	469	446	937	479	458
17 - 18	317	170	147	351	188	163	376	201	175	389	208	181	417	224	193
15 - 19	851	445	406	903	474	429	959	503	456	1,008	530	478	1,051	554	497
20 - 24	712	361	351	734	373	361	751	387	364	770	400	370	803	421	382
30 - 50	1,665	859	806	1,710	882	828	1,747	900	847	1,806	928	878	1,866	956	910
50 - 60	651	313	338	689	329	360	708	338	370	735	350	385	763	361	402
60+	657	301	356	673	303	370	680	317	363	689	321	368	703	330	373

Table 2B.8: Projected Population by Specific Age Groups and Sex; Daudi Ward, 2028-2032

Age Groups	2028			2029			2030			2031			2032		
	Both Sexes	Male	Female	Both Sexes	Male	Female	Both Sexes	Male	Female	Both Sexes	Male	Female	Both Sexes	Male	Female
0	344	186	158	350	189	161	356	192	164	361	195	166	366	198	168
1	278	136	142	283	138	145	287	140	147	291	142	149	296	144	152
9	280	152	128	280	151	129	288	156	132	296	160	136	311	167	144
5 and above	8,508	4,265	4,243	8,760	4,391	4,369	9,041	4,529	4,512	9,316	4,666	4,650	9,578	4,802	4,776
14	233	124	109	246	130	116	254	136	118	261	138	123	256	134	122
18 and above	5,129	2,587	2,542	5,290	2,668	2,622	5,493	2,772	2,721	5,678	2,865	2,813	5,855	2,960	2,895
00 - 14	4,120	2,054	2,066	4,207	2,096	2,111	4,283	2,133	2,150	4,359	2,169	2,190	4,436	2,206	2,230
00 - 01	622	322	300	633	327	306	643	332	311	652	337	315	662	342	320
00 - 04	1,470	750	720	1,497	763	734	1,519	774	745	1,544	787	757	1,567	798	769
00 - 05	1,769	887	882	1,802	903	899	1,829	916	913	1,860	932	928	1,888	945	943
00 - 15	4,355	2,168	2,187	4,456	2,216	2,240	4,547	2,260	2,287	4,631	2,302	2,329	4,715	2,340	2,375
01 - 04	1,126	564	562	1,147	574	573	1,163	582	581	1,183	592	591	1,201	600	601
03 - 05	843	416	427	859	424	435	872	430	442	888	438	450	901	444	457
05 - 14	2,650	1,304	1,346	2,710	1,333	1,377	2,764	1,359	1,405	2,815	1,382	1,433	2,869	1,408	1,461
06 - 12	1,851	902	949	1,884	916	968	1,918	932	986	1,962	955	1,007	2,008	976	1,032
15 - 49	4,466	2,292	2,174	4,624	2,375	2,249	4,781	2,452	2,329	4,974	2,553	2,421	5,129	2,639	2,490
06 - 09	968	484	484	993	494	499	1,024	509	515	1,052	522	530	1,081	536	545
10 - 14	1,383	683	700	1,412	699	713	1,430	708	722	1,447	715	732	1,467	725	742
13 - 19	1,586	837	749	1,649	872	777	1,699	894	805	1,753	921	832	1,793	940	853
10 - 19	2,469	1,255	1,214	2,540	1,294	1,246	2,593	1,317	1,276	2,663	1,354	1,309	2,720	1,380	1,340
15 - 35	3,267	1,685	1,582	3,401	1,757	1,644	3,533	1,822	1,711	3,679	1,901	1,778	3,810	1,973	1,837
13 - 16	984	503	481	1,012	516	496	1,058	538	520	1,081	547	534	1,099	557	542
17 - 18	424	227	197	443	239	204	453	243	210	465	248	217	493	262	231
15 - 19	1,086	572	514	1,128	595	533	1,163	609	554	1,216	639	577	1,253	655	598
20 - 24	844	443	401	892	470	422	949	500	449	998	525	473	1,041	550	491
30 - 50	1,932	988	944	1,987	1,012	975	2,036	1,034	1,002	2,097	1,065	1,032	2,158	1,095	1,063
50 - 60	789	374	415	808	380	428	835	392	443	854	400	454	873	410	463
60+	738	349	389	750	356	394	797	381	416	803	383	420	847	402	445

Table 2B.9: Projected Population by Specific Age Groups and Sex; Daudi Ward, 2033-2037

Age Groups	2033			2034			2035			2036			2037		
	Both Sexes	Male	Female	Both Sexes	Male	Female	Both Sexes	Male	Female	Both Sexes	Male	Female	Both Sexes	Male	Female
0	370	200	170	374	202	172	377	204	173	380	205	175	383	207	176
1	300	146	154	303	148	155	307	150	157	309	151	158	312	152	160
9	317	170	147	322	173	149	328	176	152	333	179	154	339	182	157
5 and above	9,882	4,950	4,932	10,160	5,088	5,072	10,464	5,239	5,225	10,776	5,390	5,386	11,067	5,536	5,531
14	263	140	123	262	139	123	269	143	126	278	147	131	292	154	138
18 and above	6,083	3,071	3,012	6,291	3,175	3,116	6,525	3,294	3,231	6,754	3,401	3,353	6,965	3,508	3,457
00 - 14	4,525	2,251	2,274	4,604	2,291	2,313	4,695	2,334	2,361	4,777	2,375	2,402	4,856	2,413	2,443
00 - 01	670	346	324	677	350	327	684	354	330	689	356	333	695	359	336
00 - 04	1,591	811	780	1,610	821	789	1,632	833	799	1,649	841	808	1,664	848	816
00 - 05	1,917	960	957	1,942	973	969	1,969	987	982	1,991	998	993	2,011	1,007	1,004
00 - 15	4,798	2,381	2,417	4,885	2,427	2,458	4,975	2,469	2,506	5,066	2,515	2,551	5,154	2,557	2,597
01 - 04	1,221	611	610	1,236	619	617	1,255	629	626	1,269	636	633	1,281	641	640
03 - 05	917	452	465	931	459	472	947	467	480	960	474	486	971	479	492
05 - 14	2,934	1,440	1,494	2,994	1,470	1,524	3,063	1,501	1,562	3,128	1,534	1,594	3,192	1,565	1,627
06 - 12	2,061	1,001	1,060	2,108	1,024	1,084	2,157	1,045	1,112	2,193	1,064	1,129	2,232	1,083	1,149
15 - 49	5,319	2,731	2,588	5,490	2,822	2,668	5,662	2,910	2,752	5,857	3,005	2,852	6,030	3,096	2,934
06 - 09	1,101	546	555	1,117	555	562	1,137	564	573	1,156	574	582	1,176	584	592
10 - 14	1,507	745	762	1,545	763	782	1,589	783	806	1,630	803	827	1,669	822	847
13 - 19	1,835	962	873	1,871	982	889	1,900	998	902	1,942	1,018	924	1,979	1,037	942
10 - 19	2,795	1,417	1,378	2,862	1,451	1,411	2,920	1,479	1,441	2,979	1,508	1,471	3,035	1,536	1,499
15 - 35	3,940	2,040	1,900	4,061	2,107	1,954	4,194	2,179	2,015	4,333	2,250	2,083	4,472	2,323	2,149
13 - 16	1,108	560	548	1,117	566	551	1,139	579	560	1,172	594	578	1,209	613	596
17 - 18	513	274	239	528	281	247	527	278	249	532	282	250	537	286	251
15 - 19	1,288	672	616	1,317	688	629	1,331	696	635	1,349	705	644	1,366	714	652
20 - 24	1,077	569	508	1,115	588	527	1,154	607	547	1,203	632	571	1,242	650	592
30 - 50	2,235	1,130	1,105	2,299	1,163	1,136	2,372	1,200	1,172	2,446	1,238	1,208	2,536	1,285	1,251
50 - 60	891	417	474	909	424	485	930	433	497	960	446	514	989	456	533
60+	871	416	455	909	430	479	941	449	492	966	460	506	1,003	479	524

Table 2B.10: Projected Population by Specific Age Groups and Sex; Daudi Ward, 2038-2042

Age Groups	2038			2039			2040			2041			2042		
	Both Sexes	Male	Female	Both Sexes	Male	Female	Both Sexes	Male	Female	Both Sexes	Male	Female	Both Sexes	Male	Female
0	385	208	177	387	209	178	389	210	179	392	212	180	394	213	181
1	314	153	161	316	154	162	318	155	163	319	156	163	321	157	164
9	345	185	160	351	189	162	357	192	165	361	194	167	366	197	169
5 and above	11,404	5,703	5,701	11,722	5,857	5,865	12,037	6,015	6,022	12,365	6,173	6,192	12,675	6,333	6,342
14	297	157	140	303	160	143	308	162	146	313	165	148	319	168	151
18 and above	7,222	3,637	3,585	7,451	3,748	3,703	7,688	3,868	3,820	7,950	3,993	3,957	8,197	4,121	4,076
00 - 14	4,916	2,442	2,474	4,983	2,476	2,507	5,046	2,507	2,539	5,104	2,537	2,567	5,159	2,565	2,594
00 - 01	699	361	338	703	363	340	707	365	342	711	368	343	715	370	345
00 - 04	1,676	854	822	1,687	860	827	1,699	866	833	1,711	873	838	1,721	878	843
00 - 05	2,027	1,015	1,012	2,042	1,023	1,019	2,057	1,030	1,027	2,073	1,039	1,034	2,085	1,045	1,040
00 - 15	5,228	2,592	2,636	5,302	2,629	2,673	5,371	2,663	2,708	5,434	2,695	2,739	5,495	2,726	2,769
01 - 04	1,291	646	645	1,300	651	649	1,310	656	654	1,319	661	658	1,327	665	662
03 - 05	981	484	497	990	489	501	998	492	506	1,007	497	510	1,013	500	513
05 - 14	3,240	1,588	1,652	3,296	1,616	1,680	3,347	1,641	1,706	3,393	1,664	1,729	3,438	1,687	1,751
06 - 12	2,265	1,098	1,167	2,305	1,118	1,187	2,343	1,137	1,206	2,374	1,152	1,222	2,405	1,168	1,237
15 - 49	6,248	3,206	3,042	6,453	3,307	3,146	6,650	3,410	3,240	6,871	3,518	3,353	7,064	3,623	3,441
06 - 09	1,193	592	601	1,213	603	610	1,231	612	619	1,243	618	625	1,256	625	631
10 - 14	1,696	835	861	1,728	850	878	1,758	865	893	1,788	880	908	1,818	895	923
13 - 19	2,030	1,064	966	2,082	1,088	994	2,132	1,114	1,018	2,183	1,139	1,044	2,229	1,163	1,066
10 - 19	3,102	1,570	1,532	3,174	1,603	1,571	3,244	1,639	1,605	3,314	1,673	1,641	3,378	1,706	1,672
15 - 35	4,624	2,402	2,222	4,774	2,477	2,297	4,924	2,559	2,365	5,085	2,638	2,447	5,236	2,718	2,518
13 - 16	1,243	629	614	1,277	644	633	1,299	655	644	1,323	667	656	1,346	678	668
17 - 18	546	290	256	564	300	264	585	310	275	604	319	285	616	326	290
15 - 19	1,406	735	671	1,446	753	693	1,486	774	712	1,526	793	733	1,560	811	749
20 - 24	1,280	667	613	1,308	684	624	1,324	692	632	1,341	700	641	1,361	711	650
30 - 50	2,632	1,338	1,294	2,735	1,389	1,346	2,848	1,448	1,400	2,957	1,503	1,454	3,074	1,568	1,506
50 - 60	1,015	470	545	1,044	481	563	1,070	492	578	1,097	505	592	1,136	523	613
60+	1,051	501	550	1,088	518	570	1,135	540	595	1,169	554	615	1,217	574	643

Table 2B.11: Projected Population by Specific Age Groups and Sex; Daudi Ward, 2043-2047

Age Groups	2043			2044			2045			2046			2047		
	Both Sexes	Male	Female	Both Sexes	Male	Female	Both Sexes	Male	Female	Both Sexes	Male	Female	Both Sexes	Male	Female
0	394	213	181	396	214	182	398	215	183	400	216	184	401	217	184
1	323	158	165	323	158	165	325	159	166	327	160	167	328	160	168
9	370	199	171	374	201	173	377	203	174	379	204	175	382	206	176
5 and above	13,023	6,508	6,515	13,349	6,662	6,687	13,687	6,833	6,854	14,017	6,995	7,022	14,347	7,160	7,187
14	324	171	153	330	174	156	335	177	158	341	180	161	345	182	163
18 and above	8,486	4,266	4,220	8,755	4,391	4,364	9,038	4,534	4,504	9,317	4,671	4,646	9,599	4,812	4,787
00 - 14	5,207	2,589	2,618	5,253	2,613	2,640	5,297	2,635	2,662	5,339	2,655	2,684	5,374	2,673	2,701
00 - 01	717	371	346	719	372	347	723	374	349	727	376	351	729	377	352
00 - 04	1,729	882	847	1,736	886	850	1,744	890	854	1,753	894	859	1,758	897	861
00 - 05	2,095	1,050	1,045	2,105	1,055	1,050	2,115	1,060	1,055	2,126	1,065	1,061	2,133	1,069	1,064
00 - 15	5,549	2,753	2,796	5,601	2,780	2,821	5,651	2,805	2,846	5,698	2,827	2,871	5,739	2,848	2,891
01 - 04	1,335	669	666	1,340	672	668	1,346	675	671	1,353	678	675	1,357	680	677
03 - 05	1,019	503	516	1,026	506	520	1,031	509	522	1,036	511	525	1,039	513	526
05 - 14	3,478	1,707	1,771	3,517	1,727	1,790	3,553	1,745	1,808	3,586	1,761	1,825	3,616	1,776	1,840
06 - 12	2,431	1,180	1,251	2,456	1,193	1,263	2,479	1,204	1,275	2,500	1,214	1,286	2,520	1,224	1,296
15 - 49	7,297	3,741	3,556	7,515	3,850	3,665	7,735	3,966	3,769	7,964	4,079	3,885	8,167	4,190	3,977
06 - 09	1,266	630	636	1,277	636	641	1,286	640	646	1,295	644	651	1,305	650	655
10 - 14	1,846	909	937	1,871	922	949	1,896	935	961	1,918	946	972	1,936	954	982
13 - 19	2,271	1,186	1,085	2,310	1,206	1,104	2,349	1,228	1,121	2,387	1,247	1,140	2,423	1,266	1,157
10 - 19	3,436	1,736	1,700	3,489	1,763	1,726	3,542	1,792	1,750	3,592	1,817	1,775	3,638	1,840	1,798
15 - 35	5,386	2,794	2,592	5,523	2,861	2,662	5,664	2,936	2,728	5,791	2,998	2,793	5,925	3,069	2,856
13 - 16	1,370	691	679	1,393	703	690	1,416	715	701	1,437	725	712	1,457	735	722
17 - 18	628	332	296	638	337	301	650	344	306	662	350	312	673	356	317
15 - 19	1,590	827	763	1,618	841	777	1,646	857	789	1,674	871	803	1,702	886	816
20 - 24	1,399	732	667	1,437	750	687	1,480	772	708	1,519	791	728	1,553	808	745
30 - 50	3,192	1,630	1,562	3,319	1,695	1,624	3,457	1,767	1,690	3,607	1,842	1,765	3,747	1,915	1,832
50 - 60	1,168	538	630	1,206	554	652	1,243	571	672	1,284	590	694	1,338	610	728
60+	1,256	594	662	1,299	607	692	1,352	631	721	1,382	646	736	1,443	672	771

Table 2B.12: Projected Population by Specific Age Groups and Sex; Daudi Ward, 2048-2050

Age Groups	2048			2049			2050		
	Both Sexes	Male	Female	Both Sexes	Male	Female	Both Sexes	Male	Female
0	403	218	185	405	219	186	405	219	186
1	329	161	168	331	162	169	332	162	170
9	385	207	178	387	208	179	390	210	180
5 and above	14,697	7,328	7,369	15,033	7,499	7,534	15,380	7,673	7,707
14	348	184	164	352	186	166	354	187	167
18 and above	9,910	4,960	4,950	10,209	5,111	5,098	10,519	5,266	5,253
00 - 14	5,405	2,689	2,716	5,437	2,706	2,731	5,464	2,719	2,745
00 - 01	732	379	353	736	381	355	737	381	356
00 - 04	1,767	902	865	1,775	906	869	1,780	908	872
00 - 05	2,142	1,074	1,068	2,152	1,079	1,073	2,159	1,082	1,077
00 - 15	5,774	2,866	2,908	5,810	2,885	2,925	5,841	2,900	2,941
01 - 04	1,364	684	680	1,370	687	683	1,375	689	686
03 - 05	1,043	515	528	1,049	518	531	1,053	520	533
05 - 14	3,638	1,787	1,851	3,662	1,800	1,862	3,684	1,811	1,873
06 - 12	2,535	1,231	1,304	2,550	1,239	1,311	2,566	1,247	1,319
15 - 49	8,395	4,310	4,085	8,617	4,429	4,188	8,845	4,550	4,295
06 - 09	1,312	653	659	1,318	657	661	1,325	660	665
10 - 14	1,951	962	989	1,967	970	997	1,980	977	1,003
13 - 19	2,457	1,284	1,173	2,487	1,300	1,187	2,516	1,316	1,200
10 - 19	3,680	1,862	1,818	3,719	1,882	1,837	3,757	1,903	1,854
15 - 35	6,048	3,130	2,918	6,176	3,197	2,979	6,304	3,264	3,040
13 - 16	1,474	744	730	1,489	752	737	1,502	759	743
17 - 18	684	362	322	694	367	327	705	373	332
15 - 19	1,729	900	829	1,752	912	840	1,777	926	851
20 - 24	1,583	823	760	1,612	839	773	1,642	855	787
30 - 50	3,885	1,989	1,896	4,018	2,064	1,954	4,153	2,135	2,018
50 - 60	1,390	631	759	1,439	651	788	1,484	667	817
60+	1,496	690	806	1,550	714	836	1,617	746	871

Table 2B. 13: Projected Population by Specific Age Groups and Sex; Bargish Ward, 2023-2027

Age Groups	2023			2024			2025			2026			2027		
	Both Sexes	Male	Female	Both Sexes	Male	Female	Both Sexes	Male	Female	Both Sexes	Male	Female	Both Sexes	Male	Female
0	303	155	148	308	158	150	314	161	153	320	164	156	324	166	158
1	285	138	147	299	144	155	303	146	157	309	149	160	314	151	163
9	244	123	121	257	129	128	266	135	131	273	137	136	267	133	134
5 and above	7,790	4,028	3,762	8,021	4,152	3,869	8,282	4,285	3,997	8,538	4,413	4,125	8,790	4,546	4,244
14	208	106	102	225	115	110	220	112	108	241	124	117	235	119	116
18 and above	4,599	2,367	2,232	4,712	2,431	2,281	4,877	2,517	2,360	5,035	2,596	2,439	5,184	2,675	2,509
00 - 14	3,967	2,044	1,923	4,070	2,093	1,977	4,173	2,143	2,030	4,286	2,196	2,090	4,384	2,245	2,139
00 - 01	588	293	295	607	302	305	617	307	310	629	313	316	638	317	321
00 - 04	1,410	714	696	1,444	729	715	1,484	749	735	1,524	768	756	1,559	785	774
00 - 05	1,677	856	821	1,718	877	841	1,757	896	861	1,806	920	886	1,849	941	908
00 - 15	4,180	2,141	2,039	4,295	2,196	2,099	4,417	2,255	2,162	4,523	2,305	2,218	4,644	2,366	2,278
01 - 04	1,107	559	548	1,136	571	565	1,170	588	582	1,204	604	600	1,235	619	616
03 - 05	817	425	392	830	433	397	846	441	405	877	456	421	905	470	435
05 - 14	2,557	1,330	1,227	2,626	1,364	1,262	2,689	1,394	1,295	2,762	1,428	1,334	2,825	1,460	1,365
06 - 12	1,807	942	865	1,859	965	894	1,902	984	918	1,952	1,007	945	1,995	1,031	964
15 - 49	3,972	2,078	1,894	4,099	2,149	1,950	4,254	2,231	2,023	4,412	2,312	2,100	4,557	2,393	2,164
06 - 09	1,061	581	480	1,085	592	493	1,102	602	500	1,111	605	506	1,122	613	509
10 - 14	1,229	607	622	1,267	624	643	1,314	645	669	1,369	671	698	1,413	691	722
13 - 19	1,437	744	693	1,504	781	723	1,589	826	763	1,658	862	796	1,722	894	828
10 - 19	2,183	1,105	1,078	2,278	1,154	1,124	2,389	1,208	1,181	2,499	1,264	1,235	2,595	1,312	1,283
15 - 35	2,899	1,525	1,374	3,013	1,585	1,428	3,136	1,653	1,483	3,252	1,715	1,537	3,381	1,786	1,595
13 - 16	896	452	444	919	463	456	971	491	480	995	503	492	1,024	516	508
17 - 18	382	214	168	423	236	187	452	252	200	469	262	207	503	281	222
15 - 19	954	498	456	1,011	530	481	1,075	563	512	1,130	593	537	1,182	621	561
20 - 24	778	403	375	799	415	384	819	431	388	844	448	396	877	470	407
30 - 50	1,711	904	807	1,750	926	824	1,790	945	845	1,853	974	879	1,905	1,000	905
50 - 60	661	336	325	709	355	354	723	365	358	754	376	378	782	391	391
60+	740	345	395	745	352	393	757	357	400	757	362	395	780	370	410

Table 2B. 14: Projected Population by Specific Age Groups and Sex; Bargish Ward, 2028-2032

Age Groups	2028			2029			2030			2031			2032		
	Both Sexes	Male	Female	Both Sexes	Male	Female	Both Sexes	Male	Female	Both Sexes	Male	Female	Both Sexes	Male	Female
0	330	169	161	335	172	163	341	175	166	345	177	168	351	180	171
1	320	154	166	324	156	168	330	159	171	336	162	174	341	164	177
9	275	139	136	274	138	136	282	142	140	290	146	144	304	152	152
5 and above	9,109	4,704	4,405	9,393	4,853	4,540	9,678	5,001	4,677	9,996	5,155	4,841	10,253	5,295	4,958
14	249	126	123	264	133	131	272	139	133	280	141	139	274	137	137
18 and above	5,414	2,791	2,623	5,593	2,885	2,708	5,797	2,995	2,802	6,015	3,100	2,915	6,181	3,191	2,990
00 - 14	4,493	2,298	2,195	4,586	2,346	2,240	4,670	2,390	2,280	4,756	2,430	2,326	4,838	2,474	2,364
00 - 01	650	323	327	659	328	331	671	334	337	681	339	342	692	344	348
00 - 04	1,587	799	788	1,612	812	800	1,638	825	813	1,666	839	827	1,692	852	840
00 - 05	1,891	962	929	1,922	978	944	1,953	994	959	1,987	1,011	976	2,017	1,026	991
00 - 15	4,747	2,414	2,333	4,856	2,469	2,387	4,956	2,520	2,436	5,050	2,565	2,485	5,140	2,611	2,529
01 - 04	1,257	630	627	1,277	640	637	1,297	650	647	1,321	662	659	1,341	672	669
03 - 05	931	483	448	947	491	456	962	499	463	980	508	472	994	515	479
05 - 14	2,906	1,499	1,407	2,974	1,534	1,440	3,032	1,565	1,467	3,090	1,591	1,499	3,146	1,622	1,524
06 - 12	2,030	1,048	982	2,067	1,066	1,001	2,104	1,086	1,018	2,155	1,112	1,043	2,203	1,137	1,066
15 - 49	4,730	2,482	2,248	4,896	2,571	2,325	5,074	2,664	2,410	5,267	2,763	2,504	5,440	2,856	2,584
06 - 09	1,144	626	518	1,173	641	532	1,208	659	549	1,244	677	567	1,276	694	582
10 - 14	1,458	710	748	1,491	727	764	1,509	737	772	1,525	742	783	1,545	754	791
13 - 19	1,790	928	862	1,864	967	897	1,918	992	926	1,976	1,019	957	2,023	1,043	980
10 - 19	2,676	1,350	1,326	2,758	1,392	1,366	2,814	1,419	1,395	2,887	1,454	1,433	2,950	1,486	1,464
15 - 35	3,507	1,854	1,653	3,647	1,927	1,720	3,794	2,005	1,789	3,945	2,085	1,860	4,090	2,163	1,927
13 - 16	1,072	539	533	1,106	555	551	1,153	577	576	1,177	587	590	1,197	599	598
17 - 18	512	286	226	534	300	234	547	306	241	560	311	249	593	328	265
15 - 19	1,218	640	578	1,267	665	602	1,305	682	623	1,362	712	650	1,405	732	673
20 - 24	924	497	427	970	522	448	1,037	560	477	1,089	585	504	1,134	612	522
30 - 50	1,975	1,032	943	2,034	1,061	973	2,088	1,087	1,001	2,148	1,116	1,032	2,213	1,147	1,066
50 - 60	812	402	410	833	411	422	858	423	435	880	433	447	900	442	458
60+	819	391	428	844	405	439	875	421	454	914	436	478	935	450	485

Table 2B. 15: Projected Population by Specific Age Groups and Sex; Bargish Ward, 2033-2037

Age Groups	2033			2034			2035			2036			2037		
	Both Sexes	Male	Female	Both Sexes	Male	Female	Both Sexes	Male	Female	Both Sexes	Male	Female	Both Sexes	Male	Female
0	355	182	173	358	184	174	361	185	176	364	187	177	366	188	178
1	345	166	179	349	168	181	353	170	183	356	172	184	359	173	186
9	310	155	155	316	158	158	321	161	160	327	164	163	332	166	166
5 and above	10,587	5,463	5,124	10,874	5,609	5,265	11,214	5,779	5,435	11,535	5,944	5,591	11,835	6,096	5,739
14	281	143	138	281	142	139	289	146	143	297	150	147	312	157	155
18 and above	6,433	3,317	3,116	6,644	3,428	3,216	6,907	3,559	3,348	7,136	3,676	3,460	7,352	3,786	3,566
00 - 14	4,932	2,521	2,411	5,019	2,565	2,454	5,117	2,614	2,503	5,209	2,660	2,549	5,292	2,702	2,590
00 - 01	700	348	352	707	352	355	714	355	359	720	359	361	725	361	364
00 - 04	1,717	864	853	1,739	877	862	1,760	887	873	1,779	897	882	1,795	905	890
00 - 05	2,048	1,041	1,007	2,075	1,057	1,018	2,102	1,070	1,032	2,126	1,083	1,043	2,147	1,094	1,053
00 - 15	5,228	2,654	2,574	5,323	2,704	2,619	5,421	2,752	2,669	5,521	2,802	2,719	5,615	2,849	2,766
01 - 04	1,362	682	680	1,381	693	688	1,399	702	697	1,415	710	705	1,429	717	712
03 - 05	1,012	524	488	1,027	533	494	1,043	541	502	1,057	548	509	1,071	556	515
05 - 14	3,215	1,657	1,558	3,280	1,688	1,592	3,357	1,727	1,630	3,430	1,763	1,667	3,497	1,797	1,700
06 - 12	2,260	1,164	1,096	2,310	1,188	1,122	2,363	1,215	1,148	2,405	1,236	1,169	2,445	1,257	1,188
15 - 49	5,647	2,966	2,681	5,826	3,055	2,771	6,011	3,159	2,852	6,218	3,262	2,956	6,383	3,353	3,030
06 - 09	1,299	706	593	1,319	717	602	1,342	730	612	1,366	743	623	1,387	755	632
10 - 14	1,585	774	811	1,625	791	834	1,673	814	859	1,717	834	883	1,758	853	905
13 - 19	2,072	1,070	1,002	2,115	1,091	1,024	2,148	1,107	1,041	2,194	1,129	1,065	2,236	1,149	1,087
10 - 19	3,033	1,528	1,505	3,106	1,562	1,544	3,169	1,592	1,577	3,233	1,622	1,611	3,294	1,651	1,643
15 - 35	4,235	2,244	1,991	4,367	2,313	2,054	4,502	2,392	2,110	4,659	2,474	2,185	4,792	2,548	2,244
13 - 16	1,204	602	602	1,217	608	609	1,243	623	620	1,277	638	639	1,317	657	660
17 - 18	620	345	275	636	353	283	635	349	286	640	354	286	647	359	288
15 - 19	1,448	754	694	1,481	771	710	1,496	778	718	1,516	788	728	1,536	798	738
20 - 24	1,176	634	542	1,216	654	562	1,258	677	581	1,316	706	610	1,354	725	629
30 - 50	2,290	1,189	1,101	2,358	1,218	1,140	2,436	1,265	1,171	2,510	1,301	1,209	2,590	1,346	1,244
50 - 60	915	449	466	937	458	479	951	463	488	986	480	506	1,018	493	525
60+	969	462	507	1,001	484	517	1,052	500	552	1,062	511	551	1,114	531	583

Table 2B. 16: Projected Population by Specific Age Groups and Sex; Bargish Ward, 2038-2042

Age Groups	2038			2039			2040			2041			2042		
	Both Sexes	Male	Female	Both Sexes	Male	Female	Both Sexes	Male	Female	Both Sexes	Male	Female	Both Sexes	Male	Female
0	368	189	179	370	190	180	372	191	181	374	192	182	376	193	183
1	361	174	187	363	175	188	365	176	189	367	177	190	369	178	191
9	338	169	169	343	172	171	349	175	174	355	178	177	359	180	179
5 and above	12,196	6,274	5,922	12,539	6,451	6,088	12,873	6,616	6,257	13,237	6,801	6,436	13,541	6,958	6,583
14	318	160	158	324	163	161	330	166	164	336	169	167	341	171	170
18 and above	7,618	3,916	3,702	7,873	4,048	3,825	8,123	4,172	3,951	8,409	4,316	4,093	8,649	4,442	4,207
00 - 14	5,365	2,739	2,626	5,432	2,774	2,658	5,496	2,806	2,690	5,564	2,841	2,723	5,621	2,869	2,752
00 - 01	729	363	366	733	365	368	737	367	370	741	369	372	745	371	374
00 - 04	1,809	912	897	1,821	918	903	1,832	924	908	1,844	930	914	1,856	936	920
00 - 05	2,165	1,103	1,062	2,181	1,111	1,070	2,196	1,119	1,077	2,211	1,127	1,084	2,225	1,134	1,091
00 - 15	5,703	2,892	2,811	5,777	2,930	2,847	5,847	2,965	2,882	5,922	3,003	2,919	5,984	3,033	2,951
01 - 04	1,441	723	718	1,451	728	723	1,460	733	727	1,470	738	732	1,480	743	737
03 - 05	1,082	562	520	1,091	566	525	1,100	571	529	1,109	576	533	1,117	580	537
05 - 14	3,556	1,827	1,729	3,611	1,856	1,755	3,664	1,882	1,782	3,720	1,911	1,809	3,765	1,933	1,832
06 - 12	2,486	1,278	1,208	2,524	1,298	1,226	2,561	1,316	1,245	2,600	1,336	1,264	2,632	1,352	1,280
15 - 49	6,616	3,470	3,146	6,828	3,579	3,249	7,046	3,695	3,351	7,276	3,812	3,464	7,478	3,921	3,557
06 - 09	1,411	768	643	1,431	779	652	1,450	789	661	1,468	799	669	1,483	807	676
10 - 14	1,789	868	921	1,820	884	936	1,850	898	952	1,885	915	970	1,913	928	985
13 - 19	2,292	1,179	1,113	2,347	1,206	1,141	2,407	1,237	1,170	2,466	1,267	1,199	2,516	1,290	1,226
10 - 19	3,367	1,689	1,678	3,440	1,725	1,715	3,518	1,764	1,754	3,598	1,804	1,794	3,665	1,835	1,830
15 - 35	4,954	2,634	2,320	5,114	2,716	2,398	5,280	2,808	2,472	5,448	2,893	2,555	5,605	2,977	2,628
13 - 16	1,355	675	680	1,390	692	698	1,414	704	710	1,442	718	724	1,464	728	736
17 - 18	658	365	293	678	376	302	706	390	316	728	402	326	742	409	333
15 - 19	1,578	821	757	1,620	841	779	1,668	866	802	1,713	889	824	1,752	907	845
20 - 24	1,395	742	653	1,429	761	668	1,449	773	676	1,465	779	686	1,486	792	694
30 - 50	2,696	1,401	1,295	2,800	1,455	1,345	2,919	1,519	1,400	3,036	1,580	1,456	3,153	1,645	1,508
50 - 60	1,041	505	536	1,075	520	555	1,097	530	567	1,127	544	583	1,166	563	603
60+	1,162	553	609	1,216	582	634	1,263	597	666	1,312	624	688	1,347	637	710

Table 2B. 17: Projected Population by Specific Age Groups and Sex; Bargish Ward, 2043-2047

Age Groups	2043			2044			2045			2046			2047		
	Both Sexes	Male	Female	Both Sexes	Male	Female	Both Sexes	Male	Female	Both Sexes	Male	Female	Both Sexes	Male	Female
0	377	194	183	378	194	184	381	196	185	382	196	186	384	197	187
1	371	179	192	373	180	193	374	180	194	376	181	195	378	182	196
9	363	182	181	366	184	182	369	185	184	371	186	185	374	188	186
5 and above	13,914	7,144	6,770	14,259	7,325	6,934	14,620	7,503	7,117	14,972	7,684	7,288	15,305	7,852	7,453
14	348	175	173	354	178	176	360	181	179	364	183	181	369	186	183
18 and above	8,957	4,593	4,364	9,238	4,740	4,498	9,536	4,887	4,649	9,839	5,042	4,797	10,121	5,183	4,938
00 - 14	5,675	2,899	2,776	5,728	2,926	2,802	5,779	2,951	2,828	5,816	2,969	2,847	5,855	2,990	2,865
00 - 01	748	373	375	751	374	377	755	376	379	758	377	381	762	379	383
00 - 04	1,864	941	923	1,873	945	928	1,883	950	933	1,890	952	938	1,898	957	941
00 - 05	2,235	1,140	1,095	2,247	1,146	1,101	2,259	1,152	1,107	2,268	1,155	1,113	2,278	1,161	1,117
00 - 15	6,045	3,066	2,979	6,104	3,096	3,008	6,162	3,124	3,038	6,205	3,145	3,060	6,250	3,169	3,081
01 - 04	1,487	747	740	1,495	751	744	1,502	754	748	1,508	756	752	1,514	760	754
03 - 05	1,122	583	539	1,129	587	542	1,136	590	546	1,141	592	549	1,145	595	550
05 - 14	3,811	1,958	1,853	3,855	1,981	1,874	3,896	2,001	1,895	3,926	2,017	1,909	3,957	2,033	1,924
06 - 12	2,661	1,368	1,293	2,688	1,382	1,306	2,715	1,395	1,320	2,734	1,405	1,329	2,753	1,415	1,338
15 - 49	7,717	4,048	3,669	7,942	4,165	3,777	8,180	4,291	3,889	8,422	4,415	4,007	8,632	4,531	4,101
06 - 09	1,496	815	681	1,507	821	686	1,520	827	693	1,528	832	696	1,538	838	700
10 - 14	1,944	944	1,000	1,974	959	1,015	2,000	972	1,028	2,020	982	1,038	2,039	991	1,048
13 - 19	2,563	1,314	1,249	2,609	1,339	1,270	2,654	1,361	1,293	2,694	1,383	1,311	2,735	1,405	1,330
10 - 19	3,728	1,867	1,861	3,790	1,900	1,890	3,849	1,929	1,920	3,900	1,956	1,944	3,950	1,982	1,968
15 - 35	5,762	3,064	2,698	5,909	3,137	2,772	6,059	3,217	2,842	6,195	3,287	2,908	6,338	3,362	2,976
13 - 16	1,491	742	749	1,517	755	762	1,543	768	775	1,564	779	785	1,585	790	795
17 - 18	755	416	339	768	424	344	782	431	351	796	439	357	810	447	363
15 - 19	1,784	923	861	1,816	941	875	1,849	957	892	1,880	974	906	1,911	991	920
20 - 24	1,528	816	712	1,570	837	733	1,615	859	756	1,658	882	776	1,699	901	798
30 - 50	3,275	1,712	1,563	3,400	1,775	1,625	3,546	1,855	1,691	3,703	1,935	1,768	3,838	2,009	1,829
50 - 60	1,201	580	621	1,240	598	642	1,276	615	661	1,321	636	685	1,372	658	714
60+	1,396	653	743	1,446	681	765	1,502	701	801	1,541	722	819	1,603	745	858

Table 2B. 18: Projected Population by Specific Age Groups and Sex; Bargish Ward, 2048-2050

Age Groups	2048			2049			2050		
	Both Sexes	Male	Female	Both Sexes	Male	Female	Both Sexes	Male	Female
0	385	198	187	388	199	189	388	199	189
1	379	183	196	380	183	197	382	184	198
9	377	189	188	379	190	189	382	192	190
5 and above	15,691	8,041	7,650	16,036	8,226	7,810	16,401	8,403	7,998
14	373	188	185	377	190	187	380	191	189
18 and above	10,456	5,345	5,111	10,761	5,509	5,252	11,087	5,667	5,420
00 - 14	5,896	3,013	2,883	5,930	3,029	2,901	5,961	3,044	2,917
00 - 01	764	381	383	768	382	386	770	383	387
00 - 04	1,906	962	944	1,916	966	950	1,923	970	953
00 - 05	2,288	1,167	1,121	2,300	1,172	1,128	2,309	1,177	1,132
00 - 15	6,296	3,194	3,102	6,334	3,212	3,122	6,369	3,229	3,140
01 - 04	1,521	764	757	1,528	767	761	1,535	771	764
03 - 05	1,151	598	553	1,157	601	556	1,163	604	559
05 - 14	3,990	2,051	1,939	4,014	2,063	1,951	4,038	2,074	1,964
06 - 12	2,775	1,427	1,348	2,789	1,434	1,355	2,805	1,442	1,363
15 - 49	8,865	4,656	4,209	9,099	4,785	4,314	9,334	4,911	4,423
06 - 09	1,549	844	705	1,555	847	708	1,562	851	711
10 - 14	2,059	1,002	1,057	2,075	1,010	1,065	2,090	1,016	1,074
13 - 19	2,774	1,425	1,349	2,810	1,444	1,366	2,842	1,460	1,382
10 - 19	4,000	2,008	1,992	4,044	2,031	2,013	4,085	2,051	2,034
15 - 35	6,469	3,429	3,040	6,609	3,504	3,105	6,738	3,576	3,162
13 - 16	1,605	800	805	1,622	809	813	1,636	815	821
17 - 18	823	454	369	836	461	375	848	468	380
15 - 19	1,941	1,006	935	1,969	1,021	948	1,995	1,035	960
20 - 24	1,729	918	811	1,761	936	825	1,792	952	840
30 - 50	3,976	2,084	1,892	4,112	2,162	1,950	4,252	2,236	2,016
50 - 60	1,425	680	745	1,476	702	774	1,522	721	801
60+	1,676	773	903	1,725	800	925	1,804	829	975

Table 2B. 19: Projected Population by Specific Age Groups and Sex; Gunyoda Ward, 2023-2027

Age Groups	2023			2024			2025			2026			2027		
	Both Sexes	Male	Female	Both Sexes	Male	Female	Both Sexes	Male	Female	Both Sexes	Male	Female	Both Sexes	Male	Female
0	226	109	117	230	111	119	235	114	121	238	115	123	242	117	125
1	280	138	142	294	144	150	299	146	153	305	149	156	309	151	158
9	194	94	100	206	99	107	213	104	109	218	105	113	214	102	112
5 and above	5,851	2,989	2,862	6,045	3,089	2,956	6,237	3,182	3,055	6,444	3,288	3,156	6,634	3,385	3,249
14	173	94	79	187	102	85	182	99	83	201	111	90	195	106	89
18 and above	3,360	1,734	1,626	3,460	1,787	1,673	3,577	1,845	1,732	3,706	1,913	1,793	3,818	1,971	1,847
00 - 14	3,154	1,612	1,542	3,243	1,656	1,587	3,325	1,695	1,630	3,413	1,739	1,674	3,490	1,775	1,715
00 - 01	506	247	259	524	255	269	534	260	274	543	264	279	551	268	283
00 - 04	1,159	590	569	1,190	604	586	1,224	621	603	1,255	636	619	1,282	649	633
00 - 05	1,381	697	684	1,418	716	702	1,451	732	719	1,488	750	738	1,523	767	756
00 - 15	3,321	1,695	1,626	3,420	1,744	1,676	3,517	1,791	1,726	3,600	1,832	1,768	3,695	1,879	1,816
01 - 04	933	481	452	960	493	467	989	507	482	1,017	521	496	1,040	532	508
03 - 05	629	317	312	641	324	317	651	329	322	675	341	334	697	351	346
05 - 14	1,995	1,022	973	2,053	1,052	1,001	2,101	1,074	1,027	2,158	1,103	1,055	2,208	1,126	1,082
06 - 12	1,383	706	677	1,427	726	701	1,460	740	720	1,499	759	740	1,532	776	756
15 - 49	2,951	1,531	1,420	3,050	1,586	1,464	3,169	1,644	1,525	3,288	1,706	1,582	3,400	1,769	1,631
06 - 09	779	402	377	797	409	388	811	417	394	817	419	398	824	423	401
10 - 14	994	513	481	1,028	531	497	1,063	546	517	1,108	570	538	1,143	585	558
13 - 19	1,136	570	566	1,186	596	590	1,253	630	623	1,309	658	651	1,355	680	675
10 - 19	1,740	874	866	1,816	913	903	1,902	953	949	1,991	998	993	2,063	1,033	1,030
15 - 35	2,115	1,101	1,014	2,200	1,147	1,053	2,293	1,194	1,099	2,381	1,240	1,141	2,478	1,295	1,183
13 - 16	733	374	359	752	384	368	793	406	387	816	417	399	838	428	410
17 - 18	273	126	147	302	139	163	324	149	175	335	154	181	358	165	193
15 - 19	746	361	385	788	382	406	839	407	432	883	428	455	920	448	472
20 - 24	525	277	248	541	287	254	555	298	257	574	309	265	596	325	271
30 - 50	1,292	682	610	1,323	701	622	1,355	712	643	1,402	738	664	1,448	760	688
50 - 60	456	237	219	477	248	229	489	253	236	510	264	246	534	273	261
60+	558	249	309	585	257	328	586	261	325	599	266	333	607	269	338

Table 2B. 20: Projected Population by Specific Age Groups and Sex; Gunyoda Ward, 2028-2032

Age Groups	2028			2029			2030			2031			2032		
	Both Sexes	Male	Female	Both Sexes	Male	Female	Both Sexes	Male	Female	Both Sexes	Male	Female	Both Sexes	Male	Female
0	246	119	127	251	121	130	255	123	132	259	125	134	262	127	135
1	315	154	161	320	156	164	325	159	166	331	162	169	336	164	172
9	220	107	113	219	106	113	225	109	116	232	112	120	243	117	126
5 and above	6,846	3,493	3,353	7,069	3,607	3,462	7,285	3,716	3,569	7,510	3,822	3,688	7,730	3,933	3,797
14	207	112	95	219	118	101	227	124	103	232	125	107	228	122	106
18 and above	3,956	2,045	1,911	4,102	2,120	1,982	4,248	2,197	2,051	4,398	2,268	2,130	4,548	2,345	2,203
00 - 14	3,580	1,819	1,761	3,653	1,857	1,796	3,723	1,893	1,830	3,786	1,923	1,863	3,851	1,956	1,895
00 - 01	561	273	288	571	277	294	580	282	298	590	287	303	598	291	307
00 - 04	1,306	661	645	1,329	672	657	1,349	683	666	1,372	695	677	1,392	705	687
00 - 05	1,559	784	775	1,586	797	789	1,611	810	801	1,638	824	814	1,662	836	826
00 - 15	3,779	1,918	1,861	3,865	1,962	1,903	3,948	2,004	1,944	4,018	2,039	1,979	4,088	2,073	2,015
01 - 04	1,060	542	518	1,078	551	527	1,094	560	534	1,113	570	543	1,130	578	552
03 - 05	718	361	357	730	367	363	742	373	369	754	379	375	766	385	381
05 - 14	2,274	1,158	1,116	2,324	1,185	1,139	2,374	1,210	1,164	2,414	1,228	1,186	2,459	1,251	1,208
06 - 12	1,560	790	770	1,586	803	783	1,616	818	798	1,653	837	816	1,690	855	835
15 - 49	3,512	1,826	1,686	3,647	1,897	1,750	3,770	1,959	1,811	3,915	2,035	1,880	4,052	2,104	1,948
06 - 09	843	434	409	862	444	418	889	457	432	913	468	445	937	479	458
10 - 14	1,178	601	577	1,205	616	589	1,223	626	597	1,235	631	604	1,252	641	611
13 - 19	1,411	707	704	1,468	737	731	1,513	757	756	1,560	778	782	1,596	793	803
10 - 19	2,128	1,063	1,065	2,192	1,096	1,096	2,240	1,118	1,122	2,300	1,147	1,153	2,349	1,169	1,180
15 - 35	2,558	1,335	1,223	2,668	1,395	1,273	2,768	1,446	1,322	2,883	1,506	1,377	2,996	1,565	1,431
13 - 16	877	446	431	905	460	445	945	479	466	965	487	478	981	496	485
17 - 18	365	168	197	380	176	204	391	181	210	400	183	217	425	193	232
15 - 19	950	462	488	987	480	507	1,017	492	525	1,065	516	549	1,097	528	569
20 - 24	621	339	282	659	362	297	701	384	317	736	402	334	771	424	347
30 - 50	1,492	783	709	1,538	804	734	1,578	822	756	1,621	844	777	1,675	868	807
50 - 60	551	281	270	566	287	279	585	298	287	600	304	296	616	311	305
60+	627	282	345	648	291	357	676	304	372	697	307	390	728	323	405

Table 2B. 21: Projected Population by Specific Age Groups and Sex; Gunyoda Ward, 2033-2037

Age Groups	2033			2034			2035			2036			2037		
	Both Sexes	Male	Female	Both Sexes	Male	Female	Both Sexes	Male	Female	Both Sexes	Male	Female	Both Sexes	Male	Female
0	265	128	137	267	129	138	270	131	139	272	132	140	273	132	141
1	340	166	174	344	168	176	347	170	177	351	172	179	354	173	181
9	248	119	129	252	121	131	256	123	133	261	126	135	266	128	138
5 and above	7,960	4,047	3,913	8,198	4,165	4,033	8,427	4,280	4,147	8,673	4,408	4,265	8,915	4,527	4,388
14	234	127	107	234	126	108	240	130	110	248	134	114	260	140	120
18 and above	4,713	2,427	2,286	4,891	2,517	2,374	5,060	2,603	2,457	5,235	2,693	2,542	5,409	2,779	2,630
00 - 14	3,928	1,995	1,933	3,998	2,029	1,969	4,073	2,067	2,006	4,147	2,106	2,041	4,212	2,136	2,076
00 - 01	605	294	311	611	297	314	617	301	316	623	304	319	627	305	322
00 - 04	1,413	715	698	1,432	725	707	1,448	734	714	1,464	743	721	1,476	747	729
00 - 05	1,688	849	839	1,712	861	851	1,732	872	860	1,752	883	869	1,768	889	879
00 - 15	4,161	2,109	2,052	4,237	2,148	2,089	4,312	2,185	2,127	4,393	2,228	2,165	4,465	2,261	2,204
01 - 04	1,148	587	561	1,165	596	569	1,178	603	575	1,192	611	581	1,203	615	588
03 - 05	780	392	388	794	399	395	804	404	400	815	410	405	824	414	410
05 - 14	2,515	1,280	1,235	2,566	1,304	1,262	2,625	1,333	1,292	2,683	1,363	1,320	2,736	1,389	1,347
06 - 12	1,736	877	859	1,775	896	879	1,815	915	900	1,847	932	915	1,878	947	931
15 - 49	4,191	2,175	2,016	4,336	2,253	2,083	4,467	2,320	2,147	4,609	2,400	2,209	4,748	2,473	2,275
06 - 09	956	489	467	971	497	474	987	505	482	1,003	514	489	1,021	522	499
10 - 14	1,284	657	627	1,315	671	644	1,354	690	664	1,392	709	683	1,423	725	698
13 - 19	1,633	811	822	1,666	828	838	1,694	842	852	1,730	860	870	1,764	877	887
10 - 19	2,413	1,199	1,214	2,470	1,227	1,243	2,522	1,252	1,270	2,574	1,278	1,296	2,621	1,302	1,319
15 - 35	3,092	1,614	1,478	3,195	1,675	1,520	3,289	1,725	1,564	3,398	1,789	1,609	3,503	1,845	1,658
13 - 16	988	498	490	997	503	494	1,018	515	503	1,047	529	518	1,079	545	534
17 - 18	443	203	240	455	209	246	456	206	250	457	208	249	464	213	251
15 - 19	1,129	542	587	1,155	556	599	1,168	562	606	1,182	569	613	1,198	577	621
20 - 24	792	434	358	827	454	373	851	465	386	890	487	403	917	499	418
30 - 50	1,727	896	831	1,780	921	859	1,842	953	889	1,890	980	910	1,964	1,021	943
50 - 60	625	317	308	636	319	317	650	327	323	669	335	334	692	344	348
60+	747	329	418	784	345	439	802	353	449	831	364	467	870	380	490

Table 2B. 22: Projected Population by Specific Age Groups and Sex; Gunyoda Ward, 2038-2042

Age Groups	2038			2039			2040			2041			2042		
	Both Sexes	Male	Female	Both Sexes	Male	Female	Both Sexes	Male	Female	Both Sexes	Male	Female	Both Sexes	Male	Female
0	275	133	142	277	134	143	279	135	144	281	136	145	281	136	145
1	356	174	182	358	175	183	360	176	184	362	177	185	364	178	186
9	270	130	140	275	132	143	279	134	145	283	136	147	287	138	149
5 and above	9,163	4,656	4,507	9,432	4,793	4,639	9,680	4,913	4,767	9,942	5,042	4,900	10,188	5,168	5,020
14	264	142	122	270	145	125	275	148	127	279	150	129	284	153	131
18 and above	5,584	2,873	2,711	5,780	2,974	2,806	5,963	3,064	2,899	6,169	3,166	3,003	6,360	3,263	3,097
00 - 14	4,271	2,167	2,104	4,326	2,196	2,130	4,376	2,220	2,156	4,426	2,245	2,181	4,472	2,270	2,202
00 - 01	631	307	324	635	309	326	639	311	328	643	313	330	645	314	331
00 - 04	1,490	755	735	1,499	760	739	1,508	764	744	1,518	769	749	1,525	773	752
00 - 05	1,786	899	887	1,799	906	893	1,810	911	899	1,823	917	906	1,831	922	909
00 - 15	4,537	2,298	2,239	4,596	2,329	2,267	4,652	2,356	2,296	4,707	2,383	2,324	4,758	2,411	2,347
01 - 04	1,215	622	593	1,222	626	596	1,229	629	600	1,237	633	604	1,244	637	607
03 - 05	835	420	415	843	424	419	848	426	422	854	429	425	859	432	427
05 - 14	2,781	1,412	1,369	2,827	1,436	1,391	2,868	1,456	1,412	2,908	1,476	1,432	2,947	1,497	1,450
06 - 12	1,909	963	946	1,940	979	961	1,968	992	976	1,997	1,007	990	2,023	1,020	1,003
15 - 49	4,908	2,556	2,352	5,074	2,644	2,430	5,234	2,723	2,511	5,402	2,810	2,592	5,554	2,891	2,663
06 - 09	1,037	531	506	1,053	539	514	1,066	546	520	1,079	552	527	1,091	558	533
10 - 14	1,448	737	711	1,474	751	723	1,500	763	737	1,524	776	748	1,550	790	760
13 - 19	1,809	899	910	1,853	919	934	1,902	942	960	1,943	961	982	1,987	984	1,003
10 - 19	2,681	1,331	1,350	2,740	1,359	1,381	2,804	1,388	1,416	2,861	1,416	1,445	2,919	1,446	1,473
15 - 35	3,616	1,907	1,709	3,739	1,974	1,765	3,853	2,031	1,822	3,977	2,095	1,882	4,094	2,158	1,936
13 - 16	1,110	559	551	1,139	573	566	1,161	584	577	1,180	593	587	1,202	605	597
17 - 18	471	215	256	486	222	264	506	230	276	521	236	285	532	242	290
15 - 19	1,233	594	639	1,266	608	658	1,304	625	679	1,337	640	697	1,369	656	713
20 - 24	946	513	433	972	528	444	983	533	450	996	540	456	1,007	546	461
30 - 50	2,030	1,055	975	2,111	1,100	1,011	2,202	1,147	1,055	2,283	1,190	1,093	2,374	1,239	1,135
50 - 60	710	356	354	730	365	365	748	372	376	766	383	383	793	393	400
60+	896	393	503	942	412	530	977	429	548	1,014	441	573	1,054	460	594

Table 2B. 23: Projected Population by Specific Age Groups and Sex; Gunyoda Ward, 2043-2047

Age Groups	2043			2044			2045			2046			2047		
	Both Sexes	Male	Female	Both Sexes	Male	Female	Both Sexes	Male	Female	Both Sexes	Male	Female	Both Sexes	Male	Female
0	281	136	145	283	137	146	285	138	147	286	138	148	287	139	148
1	366	179	187	367	180	187	368	180	188	370	181	189	372	182	190
9	290	140	150	293	141	152	295	142	153	297	143	154	299	144	155
5 and above	10,446	5,303	5,143	10,713	5,435	5,278	10,967	5,555	5,412	11,237	5,699	5,538	11,490	5,821	5,669
14	289	155	134	294	158	136	299	161	138	303	163	140	307	165	142
18 and above	6,567	3,372	3,195	6,785	3,479	3,306	6,993	3,578	3,415	7,220	3,700	3,520	7,434	3,803	3,631
00 - 14	4,517	2,293	2,224	4,559	2,316	2,243	4,595	2,333	2,262	4,628	2,350	2,278	4,659	2,365	2,294
00 - 01	647	315	332	650	317	333	653	318	335	656	319	337	659	321	338
00 - 04	1,533	777	756	1,542	782	760	1,549	786	763	1,554	788	766	1,561	791	770
00 - 05	1,842	927	915	1,853	933	920	1,862	938	924	1,869	941	928	1,877	945	932
00 - 15	4,807	2,436	2,371	4,855	2,462	2,393	4,896	2,481	2,415	4,934	2,501	2,433	4,969	2,518	2,451
01 - 04	1,252	641	611	1,259	645	614	1,264	648	616	1,268	650	618	1,274	652	622
03 - 05	866	435	431	872	438	434	877	441	436	880	443	437	883	444	439
05 - 14	2,984	1,516	1,468	3,017	1,534	1,483	3,046	1,547	1,499	3,074	1,562	1,512	3,098	1,574	1,524
06 - 12	2,046	1,033	1,013	2,067	1,044	1,023	2,084	1,051	1,033	2,101	1,060	1,041	2,116	1,067	1,049
15 - 49	5,728	2,986	2,742	5,899	3,074	2,825	6,072	3,160	2,912	6,244	3,253	2,991	6,405	3,338	3,067
06 - 09	1,100	564	536	1,109	568	541	1,116	571	545	1,123	575	548	1,131	579	552
10 - 14	1,575	802	773	1,597	815	782	1,617	824	793	1,636	834	802	1,651	841	810
13 - 19	2,022	1,001	1,021	2,058	1,019	1,039	2,094	1,037	1,057	2,126	1,053	1,073	2,159	1,069	1,090
10 - 19	2,968	1,470	1,498	3,016	1,495	1,521	3,062	1,517	1,545	3,104	1,538	1,566	3,144	1,557	1,587
15 - 35	4,204	2,218	1,986	4,313	2,276	2,037	4,417	2,329	2,088	4,514	2,380	2,134	4,621	2,435	2,186
13 - 16	1,222	615	607	1,243	626	617	1,264	636	628	1,283	646	637	1,300	654	646
17 - 18	542	246	296	551	250	301	561	255	306	570	259	311	581	264	317
15 - 19	1,393	668	725	1,419	680	739	1,445	693	752	1,468	704	764	1,493	716	777
20 - 24	1,037	564	473	1,064	578	486	1,094	593	501	1,124	609	515	1,152	623	529
30 - 50	2,463	1,289	1,174	2,562	1,337	1,225	2,672	1,391	1,281	2,782	1,454	1,328	2,886	1,509	1,377
50 - 60	814	406	408	838	417	421	867	429	438	898	447	451	932	459	473
60+	1,078	468	610	1,127	487	640	1,157	499	658	1,199	519	680	1,248	538	710

Table 2B. 24: Projected Population by Specific Age Groups and Sex; Gunyoda Ward, 2048-2050

Age Groups	2048			2049			2050		
	Both Sexes	Male	Female	Both Sexes	Male	Female	Both Sexes	Male	Female
0	288	139	149	289	140	149	290	140	150
1	373	183	190	374	183	191	376	184	192
9	301	145	156	303	146	157	305	147	158
5 and above	11,752	5,959	5,793	12,030	6,100	5,930	12,290	6,226	6,064
14	310	167	143	314	169	145	316	170	146
18 and above	7,661	3,922	3,739	7,902	4,045	3,857	8,135	4,158	3,977
00 - 14	4,687	2,381	2,306	4,716	2,397	2,319	4,739	2,408	2,331
00 - 01	661	322	339	663	323	340	666	324	342
00 - 04	1,568	795	773	1,574	799	775	1,580	801	779
00 - 05	1,885	949	936	1,892	954	938	1,900	957	943
00 - 15	5,001	2,536	2,465	5,034	2,554	2,480	5,060	2,566	2,494
01 - 04	1,280	656	624	1,285	659	626	1,290	661	629
03 - 05	887	446	441	891	449	442	896	451	445
05 - 14	3,119	1,586	1,533	3,142	1,598	1,544	3,159	1,607	1,552
06 - 12	2,131	1,076	1,055	2,145	1,083	1,062	2,156	1,089	1,067
15 - 49	6,581	3,434	3,147	6,758	3,529	3,229	6,937	3,622	3,315
06 - 09	1,138	583	555	1,144	586	558	1,149	589	560
10 - 14	1,664	849	815	1,680	857	823	1,690	862	828
13 - 19	2,186	1,083	1,103	2,218	1,098	1,120	2,242	1,109	1,133
10 - 19	3,179	1,576	1,603	3,219	1,595	1,624	3,249	1,609	1,640
15 - 35	4,719	2,485	2,234	4,820	2,537	2,283	4,916	2,588	2,328
13 - 16	1,314	662	652	1,331	670	661	1,341	674	667
17 - 18	590	268	322	599	272	327	608	276	332
15 - 19	1,515	727	788	1,539	738	801	1,559	747	812
20 - 24	1,173	634	539	1,195	646	549	1,216	658	558
30 - 50	2,992	1,567	1,425	3,094	1,625	1,469	3,206	1,681	1,525
50 - 60	970	476	494	1,004	494	510	1,033	503	530
60+	1,281	555	726	1,336	576	760	1,384	597	787

Table 2B. 25: Projected Population by Specific Age Groups and Sex; Imboru Ward, 2023-2027

Age Groups	2023			2024			2025			2026			2027		
	Both Sexes	Male	Female	Both Sexes	Male	Female	Both Sexes	Male	Female	Both Sexes	Male	Female	Both Sexes	Male	Female
0	258	144	114	262	146	116	267	149	118	272	152	120	276	154	122
1	297	158	139	312	165	147	318	168	150	324	171	153	329	174	155
9	237	129	108	251	136	115	259	142	117	265	144	121	260	140	120
5 and above	7,736	4,021	3,715	7,980	4,147	3,833	8,224	4,281	3,943	8,491	4,420	4,071	8,746	4,549	4,197
14	174	94	80	189	102	87	183	99	84	202	111	91	197	106	91
18 and above	4,932	2,581	2,351	5,070	2,654	2,416	5,236	2,750	2,486	5,418	2,843	2,575	5,587	2,931	2,656
00 - 14	3,507	1,833	1,674	3,607	1,883	1,724	3,690	1,924	1,766	3,787	1,975	1,812	3,872	2,015	1,857
00 - 01	555	302	253	574	311	263	585	317	268	596	323	273	605	328	277
00 - 04	1,269	666	603	1,302	681	621	1,338	699	639	1,372	716	656	1,404	732	672
00 - 05	1,498	794	704	1,538	815	723	1,573	832	741	1,614	853	761	1,653	873	780
00 - 15	3,711	1,916	1,795	3,822	1,971	1,851	3,923	2,020	1,903	4,014	2,068	1,946	4,121	2,119	2,002
01 - 04	1,011	522	489	1,040	535	505	1,071	550	521	1,100	564	536	1,128	578	550
03 - 05	701	372	329	715	381	334	727	387	340	752	399	353	777	412	365
05 - 14	2,238	1,167	1,071	2,305	1,202	1,103	2,352	1,225	1,127	2,415	1,259	1,156	2,468	1,283	1,185
06 - 12	1,613	832	781	1,663	856	807	1,696	871	825	1,740	894	846	1,776	912	864
15 - 49	4,383	2,265	2,118	4,522	2,337	2,185	4,687	2,429	2,258	4,853	2,510	2,343	5,021	2,602	2,419
06 - 09	982	498	484	1,006	509	497	1,020	517	503	1,029	521	508	1,037	525	512
10 - 14	1,027	541	486	1,063	559	504	1,097	575	522	1,144	601	543	1,182	617	565
13 - 19	1,329	684	645	1,386	714	672	1,466	758	708	1,536	795	741	1,593	822	771
10 - 19	1,960	1,018	942	2,043	1,061	982	2,142	1,112	1,030	2,247	1,168	1,079	2,332	1,209	1,123
15 - 35	3,159	1,642	1,517	3,273	1,700	1,573	3,404	1,775	1,629	3,527	1,836	1,691	3,672	1,914	1,758
13 - 16	804	399	405	827	409	418	872	433	439	895	446	449	921	456	465
17 - 18	328	186	142	359	201	158	388	219	169	401	225	176	430	242	188
15 - 19	933	477	456	980	502	478	1,045	537	508	1,103	567	536	1,150	592	558
20 - 24	813	402	411	837	416	421	860	432	428	885	446	439	919	469	450
30 - 50	1,981	1,036	945	2,030	1,060	970	2,082	1,088	994	2,146	1,117	1,029	2,216	1,151	1,065
50 - 60	610	353	257	635	362	273	657	376	281	688	393	295	711	404	307
60+	634	290	344	657	304	353	655	304	351	664	313	351	681	317	364

Table 2B. 26: Projected Population by Specific Age Groups and Sex; Imboru Ward, 2028-2032

Age Groups	2028			2029			2030			2031			2032		
	Both Sexes	Male	Female	Both Sexes	Male	Female	Both Sexes	Male	Female	Both Sexes	Male	Female	Both Sexes	Male	Female
0	281	157	124	285	159	126	290	162	128	294	164	130	298	166	132
1	334	177	157	340	180	160	346	183	163	351	186	165	357	189	168
9	267	146	121	267	145	122	275	150	125	283	154	129	296	160	136
5 and above	9,047	4,706	4,341	9,311	4,839	4,472	9,626	5,004	4,622	9,933	5,154	4,779	10,214	5,304	4,910
14	209	112	97	221	118	103	229	124	105	234	125	109	229	122	107
18 and above	5,807	3,047	2,760	5,983	3,139	2,844	6,218	3,265	2,953	6,437	3,373	3,064	6,640	3,485	3,155
00 - 14	3,968	2,065	1,903	4,048	2,104	1,944	4,130	2,148	1,982	4,202	2,183	2,019	4,274	2,219	2,055
00 - 01	615	334	281	625	339	286	636	345	291	645	350	295	655	355	300
00 - 04	1,428	745	683	1,450	756	694	1,477	770	707	1,499	782	717	1,523	794	729
00 - 05	1,689	892	797	1,716	906	810	1,748	923	825	1,774	937	837	1,803	952	851
00 - 15	4,211	2,164	2,047	4,306	2,209	2,097	4,404	2,259	2,145	4,484	2,299	2,185	4,564	2,336	2,228
01 - 04	1,147	588	559	1,165	597	568	1,187	608	579	1,205	618	587	1,225	628	597
03 - 05	799	423	376	812	430	382	827	438	389	840	445	395	855	453	402
05 - 14	2,540	1,320	1,220	2,598	1,348	1,250	2,653	1,378	1,275	2,703	1,401	1,302	2,751	1,425	1,326
06 - 12	1,809	930	879	1,843	944	899	1,878	963	915	1,924	987	937	1,965	1,005	960
15 - 49	5,208	2,697	2,511	5,380	2,789	2,591	5,578	2,892	2,686	5,789	2,997	2,792	5,983	3,103	2,880
06 - 09	1,059	538	521	1,087	550	537	1,122	568	554	1,153	582	571	1,181	595	586
10 - 14	1,220	635	585	1,245	648	597	1,260	657	603	1,275	664	611	1,290	672	618
13 - 19	1,660	857	803	1,724	889	835	1,780	917	863	1,837	942	895	1,876	962	914
10 - 19	2,410	1,249	1,161	2,480	1,283	1,197	2,536	1,312	1,224	2,608	1,347	1,261	2,660	1,372	1,288
15 - 35	3,805	1,986	1,819	3,952	2,063	1,889	4,112	2,150	1,962	4,276	2,232	2,044	4,436	2,319	2,117
13 - 16	964	477	487	992	489	503	1,038	510	528	1,062	520	542	1,080	530	550
17 - 18	441	249	192	455	257	198	473	269	204	479	268	211	508	284	224
15 - 19	1,190	614	576	1,235	635	600	1,276	655	621	1,333	683	650	1,370	700	670
20 - 24	962	494	468	1,013	523	490	1,084	559	525	1,137	584	553	1,189	613	576
30 - 50	2,297	1,187	1,110	2,354	1,216	1,138	2,423	1,247	1,176	2,492	1,280	1,212	2,571	1,320	1,251
50 - 60	736	416	320	749	423	326	777	437	340	794	449	345	815	458	357
60+	698	331	367	715	335	380	754	356	398	778	363	415	806	379	427

Table 2B. 27: Projected Population by Specific Age Groups and Sex; Imboru Ward, 2033-2037

Age Groups	2033			2034			2035			2036			2037		
	Both Sexes	Male	Female	Both Sexes	Male	Female	Both Sexes	Male	Female	Both Sexes	Male	Female	Both Sexes	Male	Female
0	301	168	133	304	170	134	308	172	136	310	173	137	311	174	137
1	361	191	170	365	193	172	369	195	174	372	197	175	376	199	177
9	301	163	138	307	166	141	312	169	143	318	172	146	323	175	148
5 and above	10,549	5,467	5,082	10,858	5,632	5,226	11,183	5,804	5,379	11,516	5,972	5,544	11,831	6,134	5,697
14	235	127	108	235	126	109	242	130	112	249	134	115	262	140	122
18 and above	6,905	3,611	3,294	7,148	3,743	3,405	7,405	3,880	3,525	7,659	4,009	3,650	7,899	4,134	3,765
00 - 14	4,356	2,263	2,093	4,435	2,304	2,131	4,518	2,346	2,172	4,600	2,386	2,214	4,673	2,425	2,248
00 - 01	662	359	303	669	363	306	677	367	310	682	370	312	687	373	314
00 - 04	1,544	805	739	1,564	816	748	1,583	825	758	1,601	835	766	1,615	843	772
00 - 05	1,828	965	863	1,853	979	874	1,877	991	886	1,899	1,003	896	1,918	1,014	904
00 - 15	4,641	2,377	2,264	4,726	2,423	2,303	4,809	2,464	2,345	4,900	2,508	2,392	4,981	2,550	2,431
01 - 04	1,243	637	606	1,260	646	614	1,275	653	622	1,291	662	629	1,304	669	635
03 - 05	867	459	408	881	467	414	895	474	421	908	481	427	920	488	432
05 - 14	2,812	1,458	1,354	2,871	1,488	1,383	2,935	1,521	1,414	2,999	1,551	1,448	3,058	1,582	1,476
06 - 12	2,016	1,032	984	2,062	1,055	1,007	2,105	1,077	1,028	2,144	1,095	1,049	2,179	1,114	1,065
15 - 49	6,206	3,210	2,996	6,415	3,321	3,094	6,626	3,436	3,190	6,842	3,547	3,295	7,054	3,660	3,394
06 - 09	1,203	607	596	1,222	617	605	1,243	628	615	1,265	638	627	1,285	649	636
10 - 14	1,325	691	634	1,360	708	652	1,398	727	671	1,436	745	691	1,470	762	708
13 - 19	1,924	987	937	1,966	1,010	956	2,003	1,029	974	2,040	1,045	995	2,079	1,064	1,015
10 - 19	2,737	1,412	1,325	2,806	1,448	1,358	2,865	1,478	1,387	2,919	1,502	1,417	2,973	1,529	1,444
15 - 35	4,589	2,398	2,191	4,738	2,482	2,256	4,900	2,574	2,326	5,057	2,658	2,399	5,229	2,752	2,477
13 - 16	1,088	533	555	1,096	538	558	1,121	552	569	1,150	565	585	1,185	581	604
17 - 18	531	298	233	546	307	239	548	305	243	548	306	242	558	313	245
15 - 19	1,412	721	691	1,446	740	706	1,467	751	716	1,483	757	726	1,503	767	736
20 - 24	1,228	632	596	1,273	654	619	1,317	675	642	1,372	704	668	1,416	724	692
30 - 50	2,661	1,360	1,301	2,741	1,401	1,340	2,827	1,449	1,378	2,910	1,493	1,417	3,018	1,550	1,468
50 - 60	833	468	365	845	473	372	863	480	383	894	498	396	917	508	409
60+	832	389	443	867	411	456	890	424	466	915	435	480	947	447	500

Table 2B. 28: Projected Population by Specific Age Groups and Sex; Imboru Ward, 2038-2042

Age Groups	2038			2039			2040			2041			2042		
	Both Sexes	Male	Female	Both Sexes	Male	Female	Both Sexes	Male	Female	Both Sexes	Male	Female	Both Sexes	Male	Female
0	313	175	138	315	176	139	317	177	140	319	178	141	320	179	141
1	378	200	178	380	201	179	383	203	180	385	204	181	387	205	182
9	329	178	151	334	181	153	340	184	156	345	187	158	349	189	160
5 and above	12,195	6,323	5,872	12,535	6,496	6,039	12,889	6,677	6,212	13,262	6,864	6,398	13,593	7,043	6,550
14	266	142	124	271	145	126	277	148	129	281	150	131	286	153	133
18 and above	8,178	4,281	3,897	8,442	4,416	4,026	8,720	4,560	4,160	9,030	4,714	4,316	9,303	4,864	4,439
00 - 14	4,738	2,458	2,280	4,795	2,488	2,307	4,856	2,520	2,336	4,911	2,549	2,362	4,959	2,574	2,385
00 - 01	691	375	316	695	377	318	700	380	320	704	382	322	707	384	323
00 - 04	1,628	849	779	1,638	854	784	1,650	861	789	1,660	866	794	1,669	871	798
00 - 05	1,935	1,022	913	1,948	1,029	919	1,963	1,037	926	1,976	1,044	932	1,986	1,050	936
00 - 15	5,062	2,589	2,473	5,125	2,621	2,504	5,193	2,656	2,537	5,253	2,687	2,566	5,308	2,715	2,593
01 - 04	1,315	674	641	1,323	678	645	1,333	684	649	1,341	688	653	1,349	692	657
03 - 05	930	493	437	937	497	440	944	500	444	951	504	447	957	508	449
05 - 14	3,110	1,609	1,501	3,157	1,634	1,523	3,206	1,659	1,547	3,251	1,683	1,568	3,290	1,703	1,587
06 - 12	2,217	1,134	1,083	2,251	1,151	1,100	2,286	1,170	1,116	2,318	1,187	1,131	2,345	1,200	1,145
15 - 49	7,304	3,787	3,517	7,541	3,907	3,634	7,787	4,037	3,750	8,044	4,166	3,878	8,280	4,298	3,982
06 - 09	1,307	660	647	1,325	669	656	1,344	679	665	1,360	688	672	1,372	693	679
10 - 14	1,496	776	720	1,522	790	732	1,549	804	745	1,575	817	758	1,601	831	770
13 - 19	2,131	1,091	1,040	2,178	1,114	1,064	2,235	1,142	1,093	2,289	1,169	1,120	2,343	1,196	1,147
10 - 19	3,041	1,565	1,476	3,104	1,596	1,508	3,177	1,633	1,544	3,247	1,668	1,579	3,316	1,703	1,613
15 - 35	5,399	2,843	2,556	5,574	2,933	2,641	5,761	3,035	2,726	5,950	3,128	2,822	6,135	3,231	2,904
13 - 16	1,221	597	624	1,252	612	640	1,276	623	653	1,298	634	664	1,322	646	676
17 - 18	564	316	248	581	326	255	604	337	267	625	348	277	637	355	282
15 - 19	1,545	789	756	1,582	806	776	1,628	829	799	1,672	851	821	1,715	872	843
20 - 24	1,460	743	717	1,496	760	736	1,515	769	746	1,536	778	758	1,557	791	766
30 - 50	3,136	1,611	1,525	3,254	1,674	1,580	3,400	1,753	1,647	3,526	1,818	1,708	3,668	1,899	1,769
50 - 60	945	526	419	966	538	428	988	548	440	1,020	566	454	1,051	580	471
60+	985	466	519	1,029	487	542	1,072	505	567	1,114	523	591	1,152	541	611

Table 2B. 29: Projected Population by Specific Age Groups and Sex; Imboru Ward, 2043-2047

Age Groups	2043			2044			2045			2046			2047		
	Both Sexes	Male	Female	Both Sexes	Male	Female	Both Sexes	Male	Female	Both Sexes	Male	Female	Both Sexes	Male	Female
0	321	179	142	322	180	142	324	181	143	326	182	144	326	182	144
1	389	206	183	389	206	183	391	207	184	393	208	185	395	209	186
9	352	191	161	356	193	163	359	195	164	361	196	165	364	198	166
5 and above	13,965	7,233	6,732	14,330	7,424	6,906	14,699	7,617	7,082	15,071	7,811	7,260	15,415	7,985	7,430
14	290	155	135	296	158	138	301	161	140	305	163	142	309	165	144
18 and above	9,622	5,025	4,597	9,931	5,189	4,742	10,247	5,355	4,892	10,571	5,524	5,047	10,870	5,675	5,195
00 - 14	5,007	2,600	2,407	5,050	2,622	2,428	5,094	2,645	2,449	5,131	2,665	2,466	5,164	2,682	2,482
00 - 01	710	385	325	711	386	325	715	388	327	719	390	329	721	391	330
00 - 04	1,679	876	803	1,685	880	805	1,694	884	810	1,701	888	813	1,706	890	816
00 - 05	1,998	1,056	942	2,006	1,061	945	2,017	1,066	951	2,027	1,072	955	2,034	1,075	959
00 - 15	5,361	2,743	2,618	5,411	2,768	2,643	5,461	2,793	2,668	5,504	2,816	2,688	5,543	2,835	2,708
01 - 04	1,358	697	661	1,363	700	663	1,370	703	667	1,375	706	669	1,380	708	672
03 - 05	963	511	452	970	515	455	975	517	458	981	521	460	984	522	462
05 - 14	3,328	1,724	1,604	3,365	1,742	1,623	3,400	1,761	1,639	3,430	1,777	1,653	3,458	1,792	1,666
06 - 12	2,371	1,215	1,156	2,394	1,226	1,168	2,417	1,238	1,179	2,436	1,248	1,188	2,454	1,258	1,196
15 - 49	8,547	4,435	4,112	8,801	4,567	4,234	9,073	4,712	4,361	9,337	4,846	4,491	9,580	4,976	4,604
06 - 09	1,384	700	684	1,395	705	690	1,406	711	695	1,415	716	699	1,425	722	703
10 - 14	1,625	844	781	1,649	856	793	1,671	868	803	1,689	877	812	1,705	885	820
13 - 19	2,383	1,217	1,166	2,427	1,240	1,187	2,468	1,261	1,207	2,507	1,281	1,226	2,546	1,301	1,245
10 - 19	3,370	1,732	1,638	3,426	1,761	1,665	3,479	1,788	1,691	3,528	1,813	1,715	3,575	1,837	1,738
15 - 35	6,304	3,321	2,983	6,467	3,404	3,063	6,637	3,496	3,141	6,783	3,567	3,216	6,949	3,652	3,297
13 - 16	1,342	656	686	1,367	668	699	1,390	680	710	1,410	690	720	1,430	699	731
17 - 18	649	362	287	661	369	292	671	374	297	684	381	303	695	388	307
15 - 19	1,745	888	857	1,777	905	872	1,808	920	888	1,839	936	903	1,870	952	918
20 - 24	1,599	814	785	1,641	835	806	1,689	859	830	1,735	880	855	1,778	900	878
30 - 50	3,812	1,973	1,839	3,959	2,047	1,912	4,137	2,143	1,994	4,308	2,233	2,075	4,466	2,318	2,148
50 - 60	1,081	599	482	1,118	620	498	1,152	636	516	1,192	659	533	1,234	678	556
60+	1,187	553	634	1,236	578	658	1,272	595	677	1,313	617	696	1,360	634	726

Table 2B. 30: Projected Population by Specific Age Groups and Sex; Imboru Ward, 2048-2050

Age Groups	2048			2049			2050		
	Both Sexes	Male	Female	Both Sexes	Male	Female	Both Sexes	Male	Female
0	328	183	145	329	184	145	330	184	146
1	396	210	186	398	211	187	400	212	188
9	367	199	168	369	200	169	371	201	170
5 and above	15,808	8,183	7,625	16,177	8,379	7,798	16,547	8,560	7,987
14	312	167	145	316	169	147	318	170	148
18 and above	11,223	5,853	5,370	11,551	6,028	5,523	11,892	6,194	5,698
00 - 14	5,197	2,699	2,498	5,230	2,716	2,514	5,254	2,729	2,525
00 - 01	724	393	331	727	395	332	730	396	334
00 - 04	1,715	895	820	1,723	899	824	1,729	902	827
00 - 05	2,043	1,080	963	2,053	1,085	968	2,061	1,089	972
00 - 15	5,580	2,854	2,726	5,618	2,873	2,745	5,645	2,887	2,758
01 - 04	1,387	712	675	1,394	715	679	1,399	718	681
03 - 05	988	524	464	994	527	467	998	529	469
05 - 14	3,482	1,804	1,678	3,507	1,817	1,690	3,525	1,827	1,698
06 - 12	2,471	1,266	1,205	2,486	1,274	1,212	2,498	1,281	1,217
15 - 49	9,846	5,117	4,729	10,114	5,261	4,853	10,379	5,398	4,981
06 - 09	1,433	725	708	1,441	729	712	1,446	732	714
10 - 14	1,721	894	827	1,736	902	834	1,747	908	839
13 - 19	2,584	1,321	1,263	2,621	1,341	1,280	2,648	1,354	1,294
10 - 19	3,622	1,862	1,760	3,666	1,886	1,780	3,700	1,903	1,797
15 - 35	7,099	3,729	3,370	7,252	3,810	3,442	7,397	3,885	3,512
13 - 16	1,447	708	739	1,465	717	748	1,476	722	754
17 - 18	708	395	313	720	402	318	729	407	322
15 - 19	1,901	968	933	1,930	984	946	1,953	995	958
20 - 24	1,812	917	895	1,843	933	910	1,876	950	926
30 - 50	4,624	2,401	2,223	4,788	2,493	2,295	4,951	2,576	2,375
50 - 60	1,286	705	581	1,328	728	600	1,368	745	623
60+	1,420	656	764	1,467	677	790	1,529	700	829

Table 2B. 31: Projected Population by Specific Age Groups and Sex; Uhuru Ward, 2023-2027

Age Groups	2023			2024			2025			2026			2027		
	Both Sexes	Male	Female	Both Sexes	Male	Female	Both Sexes	Male	Female	Both Sexes	Male	Female	Both Sexes	Male	Female
0	232	115	117	236	117	119	240	119	121	244	121	123	248	123	125
1	211	109	102	222	114	108	226	116	110	230	118	112	234	120	114
9	162	81	81	172	86	86	178	90	88	182	91	91	178	88	90
5 and above	6,253	3,159	3,094	6,452	3,265	3,187	6,644	3,356	3,288	6,864	3,469	3,395	7,079	3,573	3,506
14	143	68	75	155	74	81	150	71	79	164	79	85	161	76	85
18 and above	4,207	2,148	2,059	4,323	2,212	2,111	4,463	2,280	2,183	4,615	2,358	2,257	4,771	2,434	2,337
00 - 14	2,637	1,317	1,320	2,715	1,354	1,361	2,776	1,383	1,393	2,850	1,419	1,431	2,912	1,447	1,465
00 - 01	443	224	219	458	231	227	466	235	231	474	239	235	482	243	239
00 - 04	993	499	494	1,019	510	509	1,047	524	523	1,073	536	537	1,097	547	550
00 - 05	1,197	601	596	1,229	617	612	1,256	630	626	1,288	645	643	1,318	659	659
00 - 15	2,748	1,364	1,384	2,832	1,404	1,428	2,903	1,437	1,466	2,974	1,472	1,502	3,048	1,506	1,542
01 - 04	761	384	377	783	393	390	807	405	402	829	415	414	849	424	425
03 - 05	570	290	280	581	297	284	591	302	289	611	311	300	630	320	310
05 - 14	1,644	818	826	1,696	844	852	1,729	859	870	1,777	883	894	1,815	900	915
06 - 12	1,137	570	567	1,175	587	588	1,199	598	601	1,231	614	617	1,255	626	629
15 - 49	3,769	1,927	1,842	3,885	1,988	1,897	4,021	2,058	1,963	4,173	2,134	2,039	4,313	2,208	2,105
06 - 09	680	336	344	697	344	353	707	349	358	714	352	362	718	354	364
10 - 14	760	380	380	789	393	396	813	404	409	848	422	426	876	434	442
13 - 19	1,001	472	529	1,048	497	551	1,106	522	584	1,163	550	613	1,204	568	636
10 - 19	1,458	706	752	1,526	740	786	1,598	771	827	1,680	812	868	1,741	840	901
15 - 35	2,698	1,375	1,323	2,792	1,425	1,367	2,901	1,479	1,422	3,012	1,536	1,476	3,127	1,596	1,531
13 - 16	577	267	310	593	274	319	621	287	334	643	298	345	658	303	355
17 - 18	278	139	139	307	154	153	333	165	168	343	170	173	367	183	184
15 - 19	698	326	372	737	347	390	785	367	418	832	390	442	865	406	459
20 - 24	700	342	358	720	353	367	740	367	373	762	380	382	790	398	392
30 - 50	1,794	943	851	1,841	968	873	1,878	988	890	1,945	1,020	925	2,011	1,052	959
50 - 60	449	232	217	479	250	229	486	251	235	506	262	244	527	269	258
60+	483	215	268	493	220	273	500	222	278	502	225	277	522	232	290

Table 2B. 32: Projected Population by Specific Age Groups and Sex; Uhuru Ward, 2028-2032

Age Groups	2028			2029			2030			2031			2032		
	Both Sexes	Male	Female	Both Sexes	Male	Female	Both Sexes	Male	Female	Both Sexes	Male	Female	Both Sexes	Male	Female
0	252	125	127	257	127	130	261	129	132	265	131	134	268	133	135
1	237	122	115	241	124	117	245	126	119	249	128	121	253	130	123
9	183	92	91	184	92	92	189	95	94	194	97	97	203	101	102
5 and above	7,325	3,692	3,633	7,550	3,812	3,738	7,787	3,925	3,862	8,041	4,055	3,986	8,289	4,179	4,110
14	171	81	90	181	85	96	187	89	98	192	90	102	187	87	100
18 and above	4,952	2,522	2,430	5,113	2,612	2,501	5,294	2,701	2,593	5,482	2,800	2,682	5,673	2,897	2,776
00 - 14	2,987	1,484	1,503	3,052	1,514	1,538	3,109	1,542	1,567	3,166	1,569	1,597	3,218	1,594	1,624
00 - 01	489	247	242	498	251	247	506	255	251	514	259	255	521	263	258
00 - 04	1,116	557	559	1,137	567	570	1,153	575	578	1,173	585	588	1,190	594	596
00 - 05	1,348	674	674	1,373	686	687	1,394	696	698	1,418	708	710	1,439	719	720
00 - 15	3,119	1,540	1,579	3,193	1,574	1,619	3,258	1,605	1,653	3,320	1,635	1,685	3,375	1,660	1,715
01 - 04	864	432	432	880	440	440	892	446	446	908	454	454	922	461	461
03 - 05	649	329	320	661	335	326	672	340	332	684	346	338	695	352	343
05 - 14	1,871	927	944	1,915	947	968	1,956	967	989	1,993	984	1,009	2,028	1,000	1,028
06 - 12	1,280	639	641	1,305	649	656	1,329	661	668	1,361	678	683	1,392	691	701
15 - 49	4,476	2,286	2,190	4,625	2,364	2,261	4,780	2,445	2,335	4,968	2,537	2,431	5,147	2,633	2,514
06 - 09	735	364	371	755	372	383	779	384	395	801	394	407	820	402	418
10 - 14	904	446	458	924	456	468	936	462	474	947	467	480	959	473	486
13 - 19	1,259	593	666	1,305	617	688	1,345	634	711	1,389	652	737	1,419	665	754
10 - 19	1,804	868	936	1,855	894	961	1,895	911	984	1,949	936	1,013	1,991	954	1,037
15 - 35	3,250	1,657	1,593	3,371	1,721	1,650	3,503	1,788	1,715	3,645	1,860	1,785	3,790	1,938	1,852
13 - 16	692	319	373	711	327	384	743	341	402	762	347	415	772	353	419
17 - 18	378	187	191	389	195	194	403	201	202	409	203	206	434	214	220
15 - 19	900	422	478	931	438	493	959	449	510	1,002	469	533	1,032	481	551
20 - 24	826	419	407	869	442	427	930	472	458	980	497	483	1,020	519	501
30 - 50	2,081	1,082	999	2,140	1,110	1,030	2,190	1,135	1,055	2,259	1,166	1,093	2,337	1,206	1,131
50 - 60	541	277	264	554	285	269	576	292	284	586	299	287	605	307	298
60+	537	240	297	552	252	300	575	259	316	590	271	319	613	279	334

Table 2B. 33: Projected Population by Specific Age Groups and Sex; Uhuru Ward, 2033-2037

Age Groups	2033			2034			2035			2036			2037		
	Both Sexes	Male	Female	Both Sexes	Male	Female	Both Sexes	Male	Female	Both Sexes	Male	Female	Both Sexes	Male	Female
0	271	134	137	274	136	138	276	137	139	278	138	140	280	139	141
1	257	132	125	259	133	126	262	135	127	265	136	129	267	137	130
9	207	103	104	211	105	106	215	107	108	219	109	110	221	110	111
5 and above	8,563	4,315	4,248	8,815	4,445	4,370	9,091	4,587	4,504	9,371	4,725	4,646	9,640	4,866	4,774
14	192	91	101	193	91	102	198	94	104	204	96	108	214	100	114
18 and above	5,897	3,007	2,890	6,099	3,113	2,986	6,323	3,229	3,094	6,547	3,341	3,206	6,763	3,457	3,306
00 - 14	3,278	1,625	1,653	3,339	1,656	1,683	3,402	1,688	1,714	3,461	1,714	1,747	3,516	1,740	1,776
00 - 01	528	266	262	533	269	264	538	272	266	543	274	269	547	276	271
00 - 04	1,209	603	606	1,224	611	613	1,238	619	619	1,251	625	626	1,263	630	633
00 - 05	1,462	730	732	1,482	741	741	1,500	751	749	1,517	759	758	1,533	766	767
00 - 15	3,432	1,689	1,743	3,497	1,723	1,774	3,561	1,755	1,806	3,624	1,783	1,841	3,684	1,811	1,873
01 - 04	938	469	469	950	475	475	962	482	480	973	487	486	983	491	492
03 - 05	707	358	349	718	364	354	729	370	359	739	375	364	748	379	369
05 - 14	2,069	1,022	1,047	2,115	1,045	1,070	2,164	1,069	1,095	2,210	1,089	1,121	2,253	1,110	1,143
06 - 12	1,424	708	716	1,459	725	734	1,492	741	751	1,518	753	765	1,542	765	777
15 - 49	5,339	2,731	2,608	5,524	2,823	2,701	5,705	2,924	2,781	5,900	3,023	2,877	6,080	3,122	2,958
06 - 09	833	409	424	848	417	431	863	424	439	878	431	447	892	438	454
10 - 14	983	486	497	1,009	498	511	1,039	513	526	1,066	524	542	1,091	536	555
13 - 19	1,462	684	778	1,492	698	794	1,521	712	809	1,549	723	826	1,575	735	840
10 - 19	2,053	983	1,070	2,103	1,006	1,097	2,150	1,029	1,121	2,189	1,045	1,144	2,225	1,062	1,163
15 - 35	3,926	2,009	1,917	4,054	2,078	1,976	4,195	2,157	2,038	4,335	2,233	2,102	4,481	2,317	2,164
13 - 16	780	355	425	785	358	427	804	369	435	824	376	448	850	388	462
17 - 18	455	225	230	467	231	236	470	229	241	471	231	240	476	235	241
15 - 19	1,070	497	573	1,094	508	586	1,111	516	595	1,123	521	602	1,134	526	608
20 - 24	1,060	540	520	1,097	557	540	1,133	575	558	1,182	599	583	1,220	615	605
30 - 50	2,408	1,243	1,165	2,487	1,278	1,209	2,561	1,323	1,238	2,643	1,364	1,279	2,736	1,417	1,319
50 - 60	612	309	303	624	317	307	639	322	317	658	330	328	681	343	338
60+	641	290	351	656	300	356	680	309	371	702	321	381	733	332	401

Table 2B. 34: Projected Population by Specific Age Groups and Sex; Uhuru Ward, 2038-2042

Age Groups	2038			2039			2040			2041			2042		
	Both Sexes	Male	Female	Both Sexes	Male	Female	Both Sexes	Male	Female	Both Sexes	Male	Female	Both Sexes	Male	Female
0	282	140	142	283	140	143	285	141	144	287	142	145	288	143	145
1	268	138	130	270	139	131	271	139	132	273	140	133	274	141	133
9	225	112	113	229	114	115	233	116	117	237	118	119	239	119	120
5 and above	9,932	5,008	4,924	10,223	5,161	5,062	10,534	5,309	5,225	10,818	5,462	5,356	11,117	5,616	5,501
14	218	102	116	222	104	118	226	106	120	230	108	122	234	110	124
18 and above	6,997	3,571	3,426	7,229	3,695	3,534	7,486	3,818	3,668	7,723	3,948	3,775	7,975	4,078	3,897
00 - 14	3,561	1,764	1,797	3,606	1,787	1,819	3,648	1,806	1,842	3,691	1,828	1,863	3,731	1,849	1,882
00 - 01	550	278	272	553	279	274	556	280	276	560	282	278	562	284	278
00 - 04	1,273	636	637	1,281	640	641	1,289	643	646	1,298	648	650	1,306	653	653
00 - 05	1,545	773	772	1,557	779	778	1,567	783	784	1,578	789	789	1,588	795	793
00 - 15	3,737	1,838	1,899	3,785	1,862	1,923	3,831	1,883	1,948	3,877	1,906	1,971	3,921	1,929	1,992
01 - 04	991	496	495	998	500	498	1,004	502	502	1,011	506	505	1,018	510	508
03 - 05	755	383	372	763	387	376	769	390	379	774	393	381	780	396	384
05 - 14	2,288	1,128	1,160	2,325	1,147	1,178	2,359	1,163	1,196	2,393	1,180	1,213	2,425	1,196	1,229
06 - 12	1,567	778	789	1,592	791	801	1,617	803	814	1,641	815	826	1,661	825	836
15 - 49	6,294	3,228	3,066	6,508	3,339	3,169	6,725	3,451	3,274	6,947	3,566	3,381	7,156	3,680	3,476
06 - 09	905	445	460	919	452	467	932	458	474	943	464	479	953	469	484
10 - 14	1,111	546	565	1,130	556	574	1,149	565	584	1,170	575	595	1,190	585	605
13 - 19	1,613	754	859	1,651	771	880	1,694	790	904	1,735	808	927	1,781	830	951
10 - 19	2,275	1,087	1,188	2,324	1,110	1,214	2,379	1,135	1,244	2,433	1,159	1,274	2,489	1,186	1,303
15 - 35	4,629	2,392	2,237	4,786	2,477	2,309	4,950	2,561	2,389	5,116	2,645	2,471	5,279	2,732	2,547
13 - 16	874	398	476	897	408	489	913	415	498	929	422	507	949	432	517
17 - 18	483	238	245	498	246	252	517	254	263	535	262	273	547	268	279
15 - 19	1,164	541	623	1,194	554	640	1,230	570	660	1,263	584	679	1,299	601	698
20 - 24	1,259	633	626	1,291	649	642	1,309	658	651	1,324	665	659	1,343	676	667
30 - 50	2,842	1,471	1,371	2,956	1,531	1,425	3,083	1,600	1,483	3,202	1,663	1,539	3,328	1,735	1,593
50 - 60	698	349	349	716	360	356	739	367	372	753	377	376	781	391	390
60+	762	346	416	790	360	430	833	375	458	848	387	461	887	400	487

Table 2B. 35: Projected Population by Specific Age Groups and Sex; Uhuru Ward, 2043-2047

Age Groups	2043			2044			2045			2046			2047		
	Both Sexes	Male	Female	Both Sexes	Male	Female	Both Sexes	Male	Female	Both Sexes	Male	Female	Both Sexes	Male	Female
0	288	143	145	289	143	146	291	144	147	293	145	148	293	145	148
1	276	142	134	276	142	134	278	143	135	279	143	136	280	144	136
9	242	121	121	245	122	123	247	123	124	248	124	124	250	125	125
5 and above	11,421	5,766	5,655	11,722	5,914	5,808	12,031	6,070	5,961	12,355	6,239	6,116	12,644	6,388	6,256
14	238	112	126	243	114	129	247	116	131	250	117	133	253	119	134
18 and above	8,240	4,209	4,031	8,500	4,338	4,162	8,771	4,476	4,295	9,063	4,628	4,435	9,319	4,760	4,559
00 - 14	3,764	1,866	1,898	3,797	1,880	1,917	3,829	1,896	1,933	3,855	1,910	1,945	3,880	1,922	1,958
00 - 01	564	285	279	565	285	280	569	287	282	572	288	284	573	289	284
00 - 04	1,311	656	655	1,316	657	659	1,323	661	662	1,330	664	666	1,334	666	668
00 - 05	1,595	799	796	1,602	801	801	1,611	806	805	1,619	810	809	1,625	813	812
00 - 15	3,957	1,947	2,010	3,994	1,963	2,031	4,029	1,980	2,049	4,058	1,995	2,063	4,086	2,009	2,077
01 - 04	1,023	513	510	1,027	514	513	1,032	517	515	1,037	519	518	1,041	521	520
03 - 05	784	398	386	789	400	389	794	403	391	797	405	392	801	407	394
05 - 14	2,453	1,210	1,243	2,481	1,223	1,258	2,506	1,235	1,271	2,525	1,246	1,279	2,546	1,256	1,290
06 - 12	1,679	834	845	1,696	842	854	1,712	850	862	1,724	857	867	1,737	863	874
15 - 49	7,379	3,792	3,587	7,617	3,911	3,706	7,837	4,030	3,807	8,083	4,156	3,927	8,293	4,269	4,024
06 - 09	961	473	488	969	476	493	977	480	497	980	483	497	987	486	501
10 - 14	1,208	594	614	1,226	603	623	1,241	610	631	1,256	617	639	1,268	623	645
13 - 19	1,811	843	968	1,845	859	986	1,874	872	1,002	1,903	885	1,018	1,933	901	1,032
10 - 19	2,529	1,204	1,325	2,572	1,225	1,347	2,609	1,242	1,367	2,647	1,259	1,388	2,683	1,278	1,405
15 - 35	5,420	2,804	2,616	5,569	2,879	2,690	5,707	2,950	2,757	5,849	3,022	2,827	5,986	3,091	2,895
13 - 16	964	439	525	982	447	535	997	453	544	1,011	459	552	1,025	467	558
17 - 18	556	272	284	566	277	289	576	282	294	586	287	299	596	292	304
15 - 19	1,321	610	711	1,346	622	724	1,368	632	736	1,391	642	749	1,415	655	760
20 - 24	1,377	694	683	1,413	710	703	1,457	732	725	1,497	751	746	1,533	768	765
30 - 50	3,452	1,798	1,654	3,599	1,870	1,729	3,743	1,951	1,792	3,912	2,041	1,871	4,054	2,118	1,936
50 - 60	803	401	402	826	413	413	858	426	432	885	441	444	922	458	464
60+	918	414	504	937	420	517	974	434	540	1,010	453	557	1,043	466	577

Table 2B. 36: Projected Population by Specific Age Groups and Sex; Uhuru Ward, 2048-2050

Age Groups	2048			2049			2050		
	Both Sexes	Male	Female	Both Sexes	Male	Female	Both Sexes	Male	Female
0	295	146	149	296	147	149	297	147	150
1	282	145	137	282	145	137	284	146	138
9	252	126	126	253	126	127	255	127	128
5 and above	12,978	6,549	6,429	13,283	6,706	6,577	13,591	6,863	6,728
14	256	120	136	258	121	137	260	122	138
18 and above	9,622	4,905	4,717	9,901	5,050	4,851	10,182	5,193	4,989
00 - 14	3,905	1,936	1,969	3,928	1,947	1,981	3,949	1,958	1,991
00 - 01	577	291	286	578	292	286	581	293	288
00 - 04	1,341	670	671	1,347	673	674	1,351	675	676
00 - 05	1,632	817	815	1,640	821	819	1,646	824	822
00 - 15	4,114	2,024	2,090	4,139	2,036	2,103	4,163	2,048	2,115
01 - 04	1,046	524	522	1,051	526	525	1,054	528	526
03 - 05	803	408	395	809	411	398	811	412	399
05 - 14	2,564	1,266	1,298	2,581	1,274	1,307	2,598	1,283	1,315
06 - 12	1,749	870	879	1,759	875	884	1,771	881	890
15 - 49	8,532	4,391	4,141	8,766	4,512	4,254	8,990	4,636	4,354
06 - 09	995	490	505	999	492	507	1,005	495	510
10 - 14	1,278	629	649	1,289	634	655	1,298	639	659
13 - 19	1,962	914	1,048	1,989	926	1,063	2,012	938	1,074
10 - 19	2,716	1,294	1,422	2,749	1,309	1,440	2,778	1,324	1,454
15 - 35	6,123	3,158	2,965	6,259	3,228	3,031	6,384	3,295	3,089
13 - 16	1,039	473	566	1,049	477	572	1,059	482	577
17 - 18	606	297	309	617	302	315	624	306	318
15 - 19	1,438	665	773	1,460	675	785	1,480	685	795
20 - 24	1,563	783	780	1,590	797	793	1,618	811	807
30 - 50	4,198	2,191	2,007	4,344	2,268	2,076	4,478	2,344	2,134
50 - 60	954	470	484	986	486	500	1,018	497	521
60+	1,094	486	608	1,124	501	623	1,171	518	653

Table 2B. 37: Projected Population by Specific Age Groups and Sex; Ayamohe Ward, 2023-2027

Age Groups	2023			2024			2025			2026			2027		
	Both Sexes	Male	Female	Both Sexes	Male	Female	Both Sexes	Male	Female	Both Sexes	Male	Female	Both Sexes	Male	Female
0	260	151	109	265	154	111	270	157	113	274	159	115	278	162	116
1	256	122	134	269	128	141	274	130	144	279	132	147	283	134	149
9	227	117	110	241	124	117	248	129	119	255	131	124	249	127	122
5 and above	6,663	3,290	3,373	6,880	3,402	3,478	7,105	3,505	3,600	7,330	3,620	3,710	7,555	3,729	3,826
14	168	78	90	183	85	98	179	83	96	196	92	104	190	88	102
18 and above	4,249	2,103	2,146	4,371	2,167	2,204	4,530	2,240	2,290	4,677	2,316	2,361	4,835	2,392	2,443
00 - 14	3,106	1,579	1,527	3,196	1,623	1,573	3,272	1,661	1,611	3,361	1,703	1,658	3,429	1,736	1,693
00 - 01	516	273	243	534	282	252	544	287	257	553	291	262	561	296	265
00 - 04	1,155	612	543	1,186	628	558	1,219	645	574	1,249	659	590	1,278	674	604
00 - 05	1,392	732	660	1,430	754	676	1,462	770	692	1,499	788	711	1,536	807	729
00 - 15	3,255	1,638	1,617	3,354	1,686	1,668	3,443	1,729	1,714	3,527	1,769	1,758	3,612	1,810	1,802
01 - 04	895	461	434	921	474	447	949	488	461	975	500	475	1,000	512	488
03 - 05	681	346	335	694	355	339	707	361	346	731	373	358	756	385	371
05 - 14	1,951	967	984	2,010	995	1,015	2,053	1,016	1,037	2,112	1,044	1,068	2,151	1,062	1,089
06 - 12	1,380	683	697	1,422	701	721	1,453	715	738	1,493	734	759	1,520	747	773
15 - 49	3,781	1,866	1,915	3,911	1,935	1,976	4,061	2,005	2,056	4,201	2,079	2,122	4,349	2,154	2,195
06 - 09	839	417	422	860	426	434	874	434	440	882	437	445	886	439	447
10 - 14	875	430	445	906	443	463	936	457	479	980	478	502	1,007	490	517
13 - 19	1,120	544	576	1,174	574	600	1,240	605	635	1,303	637	666	1,346	658	688
10 - 19	1,661	810	851	1,736	849	887	1,819	886	933	1,914	934	980	1,980	966	1,014
15 - 35	2,771	1,367	1,404	2,880	1,426	1,454	2,996	1,480	1,516	3,104	1,539	1,565	3,229	1,600	1,629
13 - 16	646	295	351	667	304	363	702	321	381	724	331	393	739	337	402
17 - 18	294	160	134	324	177	147	349	189	160	359	195	164	386	210	176
15 - 19	786	380	406	830	406	424	883	429	454	934	456	478	973	476	497
20 - 24	692	326	366	710	337	373	731	351	380	750	363	387	777	379	398
30 - 50	1,675	840	835	1,723	863	860	1,770	883	887	1,823	910	913	1,888	940	948
50 - 60	508	248	260	530	261	269	547	267	280	569	277	292	592	286	306
60+	528	260	268	546	268	278	547	268	279	556	274	282	578	284	294

Table 2B. 38: Projected Population by Specific Age Groups and Sex; Ayamohe Ward, 2028-2032

Age Groups	2028			2029			2030			2031			2032		
	Both Sexes	Male	Female	Both Sexes	Male	Female	Both Sexes	Male	Female	Both Sexes	Male	Female	Both Sexes	Male	Female
0	283	165	118	287	167	120	292	170	122	297	173	124	301	175	126
1	289	137	152	293	139	154	298	141	157	302	143	159	308	146	162
9	257	133	124	256	132	124	263	136	127	271	140	131	284	146	138
5 and above	7,799	3,852	3,947	8,057	3,973	4,084	8,304	4,094	4,210	8,568	4,224	4,344	8,823	4,349	4,474
14	202	93	109	214	98	116	221	103	118	227	104	123	223	101	122
18 and above	5,006	2,481	2,525	5,185	2,564	2,621	5,368	2,658	2,710	5,557	2,753	2,804	5,744	2,844	2,900
00 - 14	3,517	1,780	1,737	3,592	1,815	1,777	3,659	1,849	1,810	3,726	1,881	1,845	3,790	1,914	1,876
00 - 01	572	302	270	580	306	274	590	311	279	599	316	283	609	321	288
00 - 04	1,300	686	614	1,322	697	625	1,343	708	635	1,365	720	645	1,386	731	655
00 - 05	1,570	824	746	1,598	838	760	1,623	851	772	1,650	866	784	1,676	879	797
00 - 15	3,695	1,851	1,844	3,782	1,890	1,892	3,860	1,928	1,932	3,932	1,963	1,969	4,002	1,997	2,005
01 - 04	1,017	521	496	1,035	530	505	1,051	538	513	1,068	547	521	1,085	556	529
03 - 05	776	394	382	792	402	390	804	408	396	817	415	402	830	421	409
05 - 14	2,217	1,094	1,123	2,270	1,118	1,152	2,316	1,141	1,175	2,361	1,161	1,200	2,404	1,183	1,221
06 - 12	1,551	764	787	1,579	775	804	1,609	790	819	1,648	809	839	1,684	827	857
15 - 49	4,498	2,226	2,272	4,661	2,305	2,356	4,827	2,388	2,439	5,006	2,477	2,529	5,174	2,564	2,610
06 - 09	907	451	456	930	461	469	958	475	483	986	487	499	1,011	500	511
10 - 14	1,040	505	535	1,064	516	548	1,078	523	555	1,090	528	562	1,103	535	568
13 - 19	1,404	685	719	1,463	716	747	1,505	733	772	1,556	756	800	1,589	771	818
10 - 19	2,048	998	1,050	2,112	1,030	1,082	2,156	1,048	1,108	2,218	1,078	1,140	2,262	1,098	1,164
15 - 35	3,346	1,657	1,689	3,476	1,723	1,753	3,615	1,793	1,822	3,760	1,868	1,892	3,895	1,938	1,957
13 - 16	775	353	422	801	364	437	837	379	458	855	385	470	869	392	477
17 - 18	395	214	181	409	224	185	422	230	192	430	233	197	456	246	210
15 - 19	1,008	493	515	1,048	514	534	1,078	525	553	1,128	550	578	1,159	563	596
20 - 24	817	401	416	858	422	436	919	452	467	967	475	492	1,004	495	509
30 - 50	1,944	964	980	2,006	988	1,018	2,058	1,014	1,044	2,112	1,037	1,075	2,186	1,073	1,113
50 - 60	616	299	317	634	305	329	651	314	337	664	318	346	684	325	359
60+	586	292	294	608	303	305	629	311	318	653	326	327	687	341	346

Table 2B. 39: Projected Population by Specific Age Groups and Sex; Ayamohe Ward, 2033-2037

Age Groups	2033			2034			2035			2036			2037		
	Both Sexes	Male	Female	Both Sexes	Male	Female	Both Sexes	Male	Female	Both Sexes	Male	Female	Both Sexes	Male	Female
0	304	177	127	307	179	128	309	180	129	312	182	130	314	183	131
1	312	148	164	315	149	166	318	151	167	321	152	169	323	153	170
9	290	149	141	295	151	144	300	154	146	305	157	148	310	159	151
5 and above	9,097	4,484	4,613	9,371	4,618	4,753	9,662	4,758	4,904	9,960	4,902	5,058	10,246	5,041	5,205
14	229	106	123	228	105	123	234	108	126	242	111	131	254	116	138
18 and above	5,953	2,946	3,007	6,172	3,055	3,117	6,402	3,167	3,235	6,632	3,277	3,355	6,857	3,389	3,468
00 - 14	3,865	1,954	1,911	3,931	1,985	1,946	4,008	2,022	1,986	4,077	2,054	2,023	4,141	2,085	2,056
00 - 01	616	325	291	622	328	294	627	331	296	633	334	299	637	336	301
00 - 04	1,407	743	664	1,425	752	673	1,441	761	680	1,457	768	689	1,470	775	695
00 - 05	1,702	894	808	1,724	905	819	1,746	917	829	1,766	926	840	1,783	935	848
00 - 15	4,074	2,035	2,039	4,145	2,070	2,075	4,221	2,106	2,115	4,297	2,141	2,156	4,367	2,174	2,193
01 - 04	1,103	566	537	1,118	573	545	1,132	581	551	1,145	586	559	1,156	592	564
03 - 05	845	430	415	858	436	422	872	443	429	883	448	435	894	454	440
05 - 14	2,458	1,211	1,247	2,506	1,233	1,273	2,567	1,261	1,306	2,620	1,286	1,334	2,671	1,310	1,361
06 - 12	1,727	848	879	1,767	866	901	1,809	885	924	1,839	900	939	1,870	915	955
15 - 49	5,363	2,652	2,711	5,552	2,751	2,801	5,737	2,842	2,895	5,933	2,941	2,992	6,119	3,036	3,083
06 - 09	1,029	509	520	1,046	517	529	1,066	526	540	1,084	536	548	1,101	544	557
10 - 14	1,134	551	583	1,161	563	598	1,196	579	617	1,227	592	635	1,257	606	651
13 - 19	1,634	792	842	1,670	811	859	1,699	825	874	1,736	841	895	1,762	851	911
10 - 19	2,332	1,131	1,201	2,391	1,160	1,231	2,442	1,184	1,258	2,491	1,205	1,286	2,531	1,222	1,309
15 - 35	4,034	2,004	2,030	4,168	2,078	2,090	4,310	2,152	2,158	4,459	2,230	2,229	4,605	2,307	2,298
13 - 16	878	395	483	883	398	485	901	408	493	927	418	509	955	430	525
17 - 18	476	257	219	490	265	225	491	262	229	494	266	228	499	269	230
15 - 19	1,198	580	618	1,230	597	633	1,246	605	641	1,264	613	651	1,274	616	658
20 - 24	1,047	516	531	1,079	531	548	1,118	549	569	1,166	571	595	1,202	588	614
30 - 50	2,252	1,103	1,149	2,328	1,141	1,187	2,397	1,175	1,222	2,467	1,212	1,255	2,567	1,262	1,305
50 - 60	696	332	364	707	337	370	719	341	378	748	355	393	774	364	410
60+	699	349	350	733	361	372	756	373	383	780	381	399	814	398	416

Table 2B. 40: Projected Population by Specific Age Groups and Sex; Ayamohe Ward, 2038-2042

Age Groups	2038			2039			2040			2041			2042		
	Both Sexes	Male	Female	Both Sexes	Male	Female	Both Sexes	Male	Female	Both Sexes	Male	Female	Both Sexes	Male	Female
0	316	184	132	318	185	133	319	186	133	321	187	134	323	188	135
1	325	154	171	328	156	172	330	157	173	331	157	174	333	158	175
9	316	162	154	321	165	156	326	167	159	331	170	161	335	172	163
5 and above	10,539	5,188	5,351	10,849	5,341	5,508	11,151	5,483	5,668	11,461	5,640	5,821	11,769	5,790	5,979
14	258	118	140	264	121	143	269	123	146	273	125	148	278	127	151
18 and above	7,079	3,502	3,577	7,322	3,622	3,700	7,560	3,734	3,826	7,816	3,863	3,953	8,073	3,989	4,084
00 - 14	4,196	2,114	2,082	4,249	2,140	2,109	4,301	2,166	2,135	4,346	2,190	2,156	4,393	2,212	2,181
00 - 01	641	338	303	646	341	305	649	343	306	652	344	308	656	346	310
00 - 04	1,481	782	699	1,492	787	705	1,502	793	709	1,510	797	713	1,520	802	718
00 - 05	1,798	944	854	1,813	951	862	1,826	959	867	1,836	964	872	1,848	970	878
00 - 15	4,434	2,207	2,227	4,491	2,235	2,256	4,548	2,263	2,285	4,597	2,288	2,309	4,648	2,312	2,336
01 - 04	1,165	598	567	1,174	602	572	1,183	607	576	1,189	610	579	1,197	614	583
03 - 05	903	459	444	912	463	449	920	468	452	926	471	455	932	474	458
05 - 14	2,715	1,332	1,383	2,757	1,353	1,404	2,799	1,373	1,426	2,836	1,393	1,443	2,873	1,410	1,463
06 - 12	1,902	931	971	1,930	945	985	1,959	958	1,001	1,986	973	1,013	2,012	985	1,027
15 - 49	6,323	3,134	3,189	6,542	3,244	3,298	6,751	3,347	3,404	6,974	3,456	3,518	7,191	3,569	3,622
06 - 09	1,119	553	566	1,135	561	574	1,151	568	583	1,164	576	588	1,176	581	595
10 - 14	1,279	617	662	1,301	628	673	1,324	639	685	1,346	650	696	1,369	661	708
13 - 19	1,805	873	932	1,847	893	954	1,896	917	979	1,944	939	1,005	1,989	960	1,029
10 - 19	2,588	1,251	1,337	2,642	1,277	1,365	2,704	1,307	1,397	2,766	1,336	1,430	2,825	1,364	1,461
15 - 35	4,755	2,379	2,376	4,917	2,465	2,452	5,078	2,546	2,532	5,244	2,628	2,616	5,415	2,715	2,700
13 - 16	982	441	541	1,009	453	556	1,029	462	567	1,047	470	577	1,065	478	587
17 - 18	506	273	233	522	282	240	542	292	250	561	301	260	572	307	265
15 - 19	1,309	634	675	1,341	649	692	1,380	668	712	1,420	686	734	1,456	703	753
20 - 24	1,244	605	639	1,272	620	652	1,290	628	662	1,303	634	669	1,323	645	678
30 - 50	2,653	1,306	1,347	2,767	1,362	1,405	2,883	1,421	1,462	2,995	1,475	1,520	3,123	1,546	1,577
50 - 60	797	377	420	813	384	429	834	391	443	855	403	452	884	413	471
60+	839	414	425	879	432	447	915	447	468	943	463	480	981	479	502

Table 2B. 41: Projected Population by Specific Age Groups and Sex; Ayamohe Ward, 2043-2047

Age Groups	2043			2044			2045			2046			2047		
	Both Sexes	Male	Female	Both Sexes	Male	Female	Both Sexes	Male	Female	Both Sexes	Male	Female	Both Sexes	Male	Female
0	323	188	135	325	189	136	326	190	136	328	191	137	329	192	137
1	335	159	176	335	159	176	337	160	177	339	161	178	341	162	179
9	339	174	165	342	176	166	345	177	168	347	178	169	350	180	170
5 and above	12,077	5,944	6,133	12,398	6,106	6,292	12,717	6,255	6,462	13,028	6,411	6,617	13,333	6,557	6,776
14	282	129	153	287	131	156	292	134	158	297	136	161	300	137	163
18 and above	8,334	4,119	4,215	8,606	4,257	4,349	8,883	4,386	4,497	9,151	4,522	4,629	9,420	4,649	4,771
00 - 14	4,434	2,233	2,201	4,475	2,254	2,221	4,509	2,272	2,237	4,545	2,289	2,256	4,573	2,304	2,269
00 - 01	658	347	311	660	348	312	663	350	313	667	352	315	670	354	316
00 - 04	1,528	806	722	1,535	810	725	1,541	814	727	1,549	818	731	1,556	822	734
00 - 05	1,858	975	883	1,867	980	887	1,875	985	890	1,886	991	895	1,894	995	899
00 - 15	4,694	2,335	2,359	4,740	2,358	2,382	4,778	2,377	2,401	4,818	2,396	2,422	4,851	2,413	2,438
01 - 04	1,205	618	587	1,210	621	589	1,215	624	591	1,221	627	594	1,227	630	597
03 - 05	938	477	461	944	480	464	949	483	466	954	486	468	957	487	470
05 - 14	2,906	1,427	1,479	2,940	1,444	1,496	2,968	1,458	1,510	2,996	1,471	1,525	3,017	1,482	1,535
06 - 12	2,035	997	1,038	2,057	1,008	1,049	2,074	1,016	1,058	2,091	1,024	1,067	2,105	1,032	1,073
15 - 49	7,407	3,671	3,736	7,642	3,797	3,845	7,867	3,901	3,966	8,094	4,015	4,079	8,306	4,122	4,184
06 - 09	1,188	587	601	1,197	592	605	1,205	595	610	1,214	600	614	1,221	604	617
10 - 14	1,388	671	717	1,411	682	729	1,429	692	737	1,445	698	747	1,458	705	753
13 - 19	2,024	977	1,047	2,060	995	1,065	2,095	1,012	1,083	2,131	1,028	1,103	2,163	1,045	1,118
10 - 19	2,871	1,387	1,484	2,920	1,411	1,509	2,964	1,433	1,531	3,008	1,452	1,556	3,047	1,473	1,574
15 - 35	5,557	2,780	2,777	5,715	2,865	2,850	5,859	2,931	2,928	5,995	2,999	2,996	6,134	3,066	3,068
13 - 16	1,082	486	596	1,102	495	607	1,120	503	617	1,137	510	627	1,153	518	635
17 - 18	582	312	270	592	318	274	602	323	279	614	329	285	624	335	289
15 - 19	1,483	716	767	1,509	729	780	1,535	741	794	1,563	754	809	1,589	768	821
20 - 24	1,357	661	696	1,395	679	716	1,437	698	739	1,476	717	759	1,512	734	778
30 - 50	3,230	1,597	1,633	3,368	1,671	1,697	3,508	1,736	1,772	3,652	1,810	1,842	3,793	1,881	1,912
50 - 60	912	429	483	940	440	500	970	454	516	1,002	471	531	1,040	486	554
60+	1,010	497	513	1,043	509	534	1,086	530	556	1,113	544	569	1,163	564	599

Table 2B. 42: Projected Population by Specific Age Groups and Sex; Ayamohé Ward, 2048-2050

Age Groups	2048			2049			2050		
	Both Sexes	Male	Female	Both Sexes	Male	Female	Both Sexes	Male	Female
0	330	192	138	332	193	139	333	194	139
1	341	162	179	343	163	180	345	164	181
9	352	181	171	354	182	172	356	183	173
5 and above	13,646	6,715	6,931	13,970	6,874	7,096	14,297	7,029	7,268
14	303	139	164	306	140	166	309	142	167
18 and above	9,699	4,791	4,908	9,993	4,935	5,058	10,288	5,073	5,215
00 - 14	4,599	2,317	2,282	4,625	2,330	2,295	4,652	2,344	2,308
00 - 01	671	354	317	675	356	319	678	358	320
00 - 04	1,560	824	736	1,568	828	740	1,575	832	743
00 - 05	1,899	998	901	1,909	1,003	906	1,918	1,008	910
00 - 15	4,880	2,427	2,453	4,909	2,441	2,468	4,939	2,457	2,482
01 - 04	1,230	632	598	1,236	635	601	1,242	638	604
03 - 05	960	489	471	966	492	474	970	494	476
05 - 14	3,039	1,493	1,546	3,057	1,502	1,555	3,077	1,512	1,565
06 - 12	2,120	1,039	1,081	2,131	1,045	1,086	2,144	1,051	1,093
15 - 49	8,525	4,235	4,290	8,757	4,355	4,402	8,989	4,471	4,518
06 - 09	1,229	608	621	1,234	611	623	1,240	614	626
10 - 14	1,471	711	760	1,482	716	766	1,494	722	772
13 - 19	2,193	1,059	1,134	2,223	1,073	1,150	2,250	1,088	1,162
10 - 19	3,084	1,490	1,594	3,120	1,507	1,613	3,154	1,525	1,629
15 - 35	6,263	3,129	3,134	6,404	3,201	3,203	6,533	3,265	3,268
13 - 16	1,166	523	643	1,178	528	650	1,190	535	655
17 - 18	634	340	294	645	346	299	654	351	303
15 - 19	1,613	779	834	1,638	791	847	1,660	803	857
20 - 24	1,538	746	792	1,567	761	806	1,595	774	821
30 - 50	3,920	1,946	1,974	4,058	2,022	2,036	4,194	2,089	2,105
50 - 60	1,081	504	577	1,120	520	600	1,156	532	624
60+	1,199	583	616	1,243	602	641	1,297	626	671

Table 2B. 43: Projected Population by Specific Age Groups and Sex; Sanu Baray Ward, 2023-2027

Age Groups	2023			2024			2025			2026			2027		
	Both Sexes	Male	Female	Both Sexes	Male	Female	Both Sexes	Male	Female	Both Sexes	Male	Female	Both Sexes	Male	Female
0	271	127	144	277	130	147	282	132	150	286	134	152	291	136	155
1	232	119	113	243	124	119	248	127	121	252	129	123	256	131	125
9	146	69	77	155	73	82	159	76	83	164	77	87	161	75	86
5 and above	6,078	2,963	3,115	6,266	3,054	3,212	6,466	3,151	3,315	6,681	3,256	3,425	6,901	3,361	3,540
14	135	66	69	146	71	75	142	69	73	156	77	79	153	74	79
18 and above	4,058	1,950	2,108	4,168	2,007	2,161	4,308	2,072	2,236	4,462	2,147	2,315	4,616	2,221	2,395
00 - 14	2,620	1,312	1,308	2,691	1,342	1,349	2,758	1,377	1,381	2,826	1,409	1,417	2,892	1,439	1,453
00 - 01	503	246	257	520	254	266	530	259	271	538	263	275	547	267	280
00 - 04	1,037	518	519	1,064	530	534	1,093	545	548	1,118	556	562	1,145	569	576
00 - 05	1,196	602	594	1,227	617	610	1,256	632	624	1,285	645	640	1,318	661	657
00 - 15	2,764	1,381	1,383	2,843	1,415	1,428	2,923	1,457	1,466	2,986	1,486	1,500	3,068	1,525	1,543
01 - 04	766	391	375	787	400	387	811	413	398	832	422	410	854	433	421
03 - 05	509	263	246	518	268	250	527	273	254	545	281	264	565	291	274
05 - 14	1,583	794	789	1,627	812	815	1,665	832	833	1,708	853	855	1,747	870	877
06 - 12	1,134	561	573	1,167	574	593	1,194	587	607	1,223	601	622	1,250	614	636
15 - 49	3,667	1,778	1,889	3,788	1,837	1,951	3,921	1,901	2,020	4,070	1,975	2,095	4,219	2,052	2,167
06 - 09	690	341	349	705	347	358	716	353	363	720	354	366	729	359	370
10 - 14	734	369	365	759	378	381	786	392	394	821	410	411	845	419	426
13 - 19	1,041	516	525	1,090	539	551	1,152	570	582	1,212	600	612	1,256	620	636
10 - 19	1,485	736	749	1,552	766	786	1,630	804	826	1,715	847	868	1,777	875	902
15 - 35	2,862	1,399	1,463	2,969	1,452	1,517	3,079	1,506	1,573	3,194	1,565	1,629	3,326	1,632	1,694
13 - 16	573	292	281	589	298	291	620	316	304	638	325	313	655	332	323
17 - 18	295	137	158	325	150	175	351	161	190	363	167	196	388	179	209
15 - 19	751	367	384	793	388	405	844	412	432	894	437	457	932	456	476
20 - 24	884	415	469	909	429	480	933	446	487	957	461	496	1,002	487	515
30 - 50	1,395	681	714	1,430	697	733	1,460	709	751	1,517	736	781	1,568	759	809
50 - 60	458	211	247	479	224	255	493	230	263	511	236	275	538	247	291
60+	453	224	229	465	230	235	469	232	237	478	239	239	489	241	248

Table 2B. 44: Projected Population by Specific Age Groups and Sex; Sanu Baray Ward, 2028-2032

Age Groups	2028			2029			2030			2031			2032		
	Both Sexes	Male	Female	Both Sexes	Male	Female	Both Sexes	Male	Female	Both Sexes	Male	Female	Both Sexes	Male	Female
0	295	138	157	301	141	160	305	143	162	310	145	165	314	147	167
1	260	133	127	264	135	129	269	138	131	273	140	133	278	142	136
9	164	78	86	164	77	87	169	80	89	174	82	92	182	85	97
5 and above	7,134	3,470	3,664	7,375	3,590	3,785	7,617	3,710	3,907	7,868	3,830	4,038	8,107	3,951	4,156
14	162	78	84	171	82	89	177	86	91	181	87	94	178	85	93
18 and above	4,796	2,303	2,493	4,969	2,391	2,578	5,157	2,487	2,670	5,342	2,574	2,768	5,517	2,665	2,852
00 - 14	2,957	1,471	1,486	3,022	1,503	1,519	3,077	1,531	1,546	3,135	1,559	1,576	3,192	1,585	1,607
00 - 01	555	271	284	565	276	289	574	281	293	583	285	298	592	289	303
00 - 04	1,164	578	586	1,185	589	596	1,202	598	604	1,223	608	615	1,243	617	626
00 - 05	1,345	674	671	1,370	687	683	1,389	697	692	1,414	709	705	1,437	720	717
00 - 15	3,129	1,554	1,575	3,204	1,590	1,614	3,270	1,623	1,647	3,334	1,655	1,679	3,396	1,682	1,714
01 - 04	869	440	429	884	448	436	897	455	442	913	463	450	929	470	459
03 - 05	580	298	282	592	304	288	599	308	291	611	314	297	621	319	302
05 - 14	1,793	893	900	1,837	914	923	1,875	933	942	1,912	951	961	1,949	968	981
06 - 12	1,269	624	645	1,293	634	659	1,319	647	672	1,352	665	687	1,383	677	706
15 - 49	4,371	2,125	2,246	4,541	2,208	2,333	4,703	2,289	2,414	4,883	2,376	2,507	5,054	2,465	2,589
06 - 09	742	367	375	762	375	387	786	387	399	808	398	410	828	406	422
10 - 14	870	430	440	890	441	449	902	447	455	913	452	461	927	459	468
13 - 19	1,310	646	664	1,362	673	689	1,400	688	712	1,448	712	736	1,485	728	757
10 - 19	1,837	903	934	1,893	932	961	1,933	948	985	1,992	979	1,013	2,040	999	1,041
15 - 35	3,451	1,694	1,757	3,597	1,765	1,832	3,736	1,835	1,901	3,888	1,914	1,974	4,037	1,988	2,049
13 - 16	686	348	338	707	357	350	739	372	367	755	379	376	770	388	382
17 - 18	399	183	216	412	191	221	424	195	229	433	198	235	461	210	251
15 - 19	967	473	494	1,003	491	512	1,031	501	530	1,079	527	552	1,113	540	573
20 - 24	1,049	511	538	1,109	541	568	1,183	578	605	1,238	604	634	1,292	633	659
30 - 50	1,617	780	837	1,670	802	868	1,713	823	890	1,763	842	921	1,817	869	948
50 - 60	550	251	299	565	257	308	588	269	319	599	272	327	616	281	335
60+	513	251	262	524	261	263	547	271	276	565	280	285	588	291	297

Table 2B. 45: Projected Population by Specific Age Groups and Sex; Sanu Baray Ward, 2033-2037

Age Groups	2033			2034			2035			2036			2037		
	Both Sexes	Male	Female	Both Sexes	Male	Female	Both Sexes	Male	Female	Both Sexes	Male	Female	Both Sexes	Male	Female
0	318	149	169	321	150	171	324	152	172	326	153	173	328	154	174
1	281	144	137	285	146	139	287	147	140	290	148	142	293	150	143
9	186	87	99	189	89	100	192	90	102	196	92	104	199	93	106
5 and above	8,385	4,073	4,312	8,625	4,197	4,428	8,896	4,324	4,572	9,181	4,459	4,722	9,447	4,588	4,859
14	183	89	94	183	88	95	188	91	97	193	93	100	203	97	106
18 and above	5,746	2,763	2,983	5,938	2,865	3,073	6,163	2,969	3,194	6,392	3,075	3,317	6,603	3,179	3,424
00 - 14	3,249	1,615	1,634	3,307	1,642	1,665	3,368	1,673	1,695	3,424	1,701	1,723	3,480	1,727	1,753
00 - 01	599	293	306	606	296	310	611	299	312	616	301	315	621	304	317
00 - 04	1,259	627	632	1,276	634	642	1,292	643	649	1,304	649	655	1,316	655	661
00 - 05	1,456	731	725	1,476	740	736	1,496	751	745	1,511	759	752	1,526	766	760
00 - 15	3,450	1,710	1,740	3,513	1,741	1,772	3,574	1,771	1,803	3,635	1,802	1,833	3,698	1,831	1,867
01 - 04	941	478	463	955	484	471	968	491	477	978	496	482	988	501	487
03 - 05	630	324	306	640	329	311	652	335	317	660	340	320	667	343	324
05 - 14	1,990	988	1,002	2,031	1,008	1,023	2,076	1,030	1,046	2,120	1,052	1,068	2,164	1,072	1,092
06 - 12	1,417	693	724	1,449	709	740	1,479	723	756	1,506	737	769	1,532	749	783
15 - 49	5,241	2,552	2,689	5,424	2,642	2,782	5,608	2,731	2,877	5,804	2,827	2,977	5,982	2,916	3,066
06 - 09	843	413	430	857	421	436	870	427	443	886	435	451	901	442	459
10 - 14	950	471	479	974	481	493	1,002	495	507	1,027	507	520	1,053	519	534
13 - 19	1,525	747	778	1,561	763	798	1,587	777	810	1,617	789	828	1,643	802	841
10 - 19	2,099	1,027	1,072	2,153	1,051	1,102	2,196	1,073	1,123	2,237	1,091	1,146	2,274	1,109	1,165
15 - 35	4,178	2,059	2,119	4,322	2,133	2,189	4,472	2,207	2,265	4,628	2,288	2,340	4,778	2,364	2,414
13 - 16	775	390	385	782	393	389	799	403	396	818	411	407	845	424	421
17 - 18	481	220	261	493	225	268	494	223	271	497	225	272	502	229	273
15 - 19	1,149	556	593	1,179	570	609	1,194	578	616	1,210	584	626	1,221	590	631
20 - 24	1,336	654	682	1,384	677	707	1,435	699	736	1,495	729	766	1,544	749	795
30 - 50	1,879	896	983	1,934	922	1,012	1,993	952	1,041	2,056	982	1,074	2,133	1,021	1,112
50 - 60	629	281	348	635	288	347	649	292	357	675	301	374	695	310	385
60+	619	303	316	636	314	322	656	321	335	678	331	347	711	347	364

Table 2B. 46: Projected Population by Specific Age Groups and Sex; Sanu Baray Ward, 2038-2042

Age Groups	2038			2039			2040			2041			2042		
	Both Sexes	Male	Female	Both Sexes	Male	Female	Both Sexes	Male	Female	Both Sexes	Male	Female	Both Sexes	Male	Female
0	330	155	175	333	156	177	333	156	177	337	158	179	337	158	179
1	293	150	143	296	152	144	298	153	145	299	153	146	301	154	147
9	202	95	107	205	96	109	209	98	111	211	99	112	215	101	114
5 and above	9,732	4,725	5,007	9,998	4,855	5,143	10,275	4,987	5,288	10,572	5,129	5,443	10,829	5,255	5,574
14	207	99	108	211	101	110	215	103	112	219	105	114	222	106	116
18 and above	6,826	3,284	3,542	7,035	3,387	3,648	7,256	3,493	3,763	7,508	3,612	3,896	7,723	3,718	4,005
00 - 14	3,525	1,751	1,774	3,571	1,774	1,797	3,611	1,792	1,819	3,652	1,813	1,839	3,686	1,830	1,856
00 - 01	623	305	318	629	308	321	631	309	322	636	311	325	638	312	326
00 - 04	1,325	660	665	1,337	666	671	1,343	668	675	1,353	673	680	1,359	677	682
00 - 05	1,538	773	765	1,552	780	772	1,560	783	777	1,572	789	783	1,579	794	785
00 - 15	3,754	1,860	1,894	3,805	1,885	1,920	3,849	1,905	1,944	3,894	1,928	1,966	3,932	1,947	1,985
01 - 04	995	505	490	1,004	510	494	1,010	512	498	1,016	515	501	1,022	519	503
03 - 05	676	348	328	682	351	331	687	353	334	692	356	336	696	359	337
05 - 14	2,200	1,091	1,109	2,234	1,108	1,126	2,268	1,124	1,144	2,299	1,140	1,159	2,327	1,153	1,174
06 - 12	1,557	762	795	1,581	774	807	1,605	785	820	1,627	796	831	1,647	805	842
15 - 49	6,183	3,015	3,168	6,384	3,113	3,271	6,575	3,205	3,370	6,792	3,310	3,482	6,983	3,404	3,579
06 - 09	915	450	465	928	456	472	941	462	479	951	467	484	962	472	490
10 - 14	1,072	528	544	1,091	538	553	1,110	547	563	1,129	557	572	1,145	564	581
13 - 19	1,686	825	861	1,725	842	883	1,770	864	906	1,813	883	930	1,856	903	953
10 - 19	2,328	1,137	1,191	2,378	1,160	1,218	2,434	1,187	1,247	2,489	1,212	1,277	2,541	1,236	1,305
15 - 35	4,929	2,442	2,487	5,088	2,522	2,566	5,239	2,595	2,644	5,410	2,680	2,730	5,571	2,757	2,814
13 - 16	870	436	434	894	447	447	910	455	455	925	463	462	941	471	470
17 - 18	511	233	278	526	240	286	547	249	298	566	256	310	577	261	316
15 - 19	1,256	609	647	1,287	622	665	1,324	640	684	1,360	655	705	1,396	672	724
20 - 24	1,587	768	819	1,622	786	836	1,642	795	847	1,663	805	858	1,688	818	870
30 - 50	2,214	1,063	1,151	2,302	1,105	1,197	2,403	1,156	1,247	2,501	1,205	1,296	2,598	1,254	1,344
50 - 60	715	318	397	732	326	406	753	336	417	775	344	431	795	355	440
60+	741	360	381	761	370	391	797	386	411	824	400	424	851	412	439

Table 2B. 47: Projected Population by Specific Age Groups and Sex; Sanu Baray Ward, 2043-2047

Age Groups	2043			2044			2045			2046			2047		
	Both Sexes	Male	Female	Both Sexes	Male	Female	Both Sexes	Male	Female	Both Sexes	Male	Female	Both Sexes	Male	Female
0	339	159	180	339	159	180	341	160	181	343	161	182	344	161	183
1	303	155	148	303	155	148	305	156	149	306	157	149	308	158	150
9	217	102	115	219	103	116	221	104	117	222	104	118	224	105	119
5 and above	11,149	5,406	5,743	11,418	5,538	5,880	11,710	5,677	6,033	12,013	5,818	6,195	12,290	5,957	6,333
14	226	108	118	230	110	120	234	112	122	237	114	123	240	115	125
18 and above	8,001	3,847	4,154	8,231	3,960	4,271	8,485	4,081	4,404	8,754	4,204	4,550	8,996	4,325	4,671
00 - 14	3,723	1,849	1,874	3,753	1,863	1,890	3,784	1,879	1,905	3,810	1,893	1,917	3,836	1,906	1,930
00 - 01	642	314	328	642	314	328	646	316	330	649	318	331	652	319	333
00 - 04	1,368	681	687	1,373	683	690	1,379	687	692	1,385	690	695	1,391	693	698
00 - 05	1,589	798	791	1,596	801	795	1,603	806	797	1,611	810	801	1,617	813	804
00 - 15	3,973	1,968	2,005	4,008	1,984	2,024	4,043	2,002	2,041	4,073	2,018	2,055	4,103	2,033	2,070
01 - 04	1,029	522	507	1,034	524	510	1,038	527	511	1,042	529	513	1,047	532	515
03 - 05	700	360	340	706	363	343	708	365	343	712	367	345	714	368	346
05 - 14	2,355	1,168	1,187	2,380	1,180	1,200	2,405	1,192	1,213	2,425	1,203	1,222	2,445	1,213	1,232
06 - 12	1,666	816	850	1,681	823	858	1,697	830	867	1,709	836	873	1,722	843	879
15 - 49	7,211	3,514	3,697	7,420	3,616	3,804	7,627	3,717	3,910	7,846	3,821	4,025	8,046	3,925	4,121
06 - 09	970	477	493	977	480	497	984	483	501	990	486	504	997	490	507
10 - 14	1,164	574	590	1,180	582	598	1,197	590	607	1,209	597	612	1,222	603	619
13 - 19	1,891	920	971	1,924	936	988	1,956	951	1,005	1,987	967	1,020	2,022	985	1,037
10 - 19	2,587	1,259	1,328	2,628	1,279	1,349	2,669	1,298	1,371	2,706	1,317	1,389	2,747	1,338	1,409
15 - 35	5,733	2,838	2,895	5,883	2,910	2,973	6,026	2,978	3,048	6,166	3,048	3,118	6,308	3,117	3,191
13 - 16	957	479	478	974	487	487	990	495	495	1,004	503	501	1,020	511	509
17 - 18	588	266	322	598	271	327	608	275	333	619	280	339	631	286	345
15 - 19	1,423	685	738	1,448	697	751	1,472	708	764	1,497	720	777	1,525	735	790
20 - 24	1,737	841	896	1,784	863	921	1,837	887	950	1,885	909	976	1,930	931	999
30 - 50	2,700	1,306	1,394	2,807	1,356	1,451	2,921	1,414	1,507	3,050	1,475	1,575	3,169	1,536	1,633
50 - 60	821	365	456	842	374	468	877	390	487	905	400	505	936	413	523
60+	887	427	460	908	440	468	940	453	487	977	470	507	1,017	489	528

Table 2B. 48: Projected Population by Specific Age Groups and Sex; Sanu Baray Ward, 2048-2050

Age Groups	2048			2049			2050		
	Both Sexes	Male	Female	Both Sexes	Male	Female	Both Sexes	Male	Female
0	345	162	183	348	163	185	348	163	185
1	308	158	150	310	159	151	312	160	152
9	226	106	120	227	107	120	228	107	121
5 and above	12,593	6,099	6,494	12,874	6,232	6,642	13,166	6,373	6,793
14	242	116	126	245	118	127	248	119	129
18 and above	9,270	4,452	4,818	9,524	4,572	4,952	9,790	4,700	5,090
00 - 14	3,859	1,917	1,942	3,881	1,929	1,952	3,903	1,938	1,965
00 - 01	653	320	333	658	322	336	660	323	337
00 - 04	1,396	695	701	1,403	699	704	1,409	701	708
00 - 05	1,624	816	808	1,631	820	811	1,639	823	816
00 - 15	4,130	2,046	2,084	4,155	2,059	2,096	4,180	2,070	2,110
01 - 04	1,051	533	518	1,055	536	519	1,061	538	523
03 - 05	719	370	349	720	371	349	725	373	352
05 - 14	2,463	1,222	1,241	2,478	1,230	1,248	2,494	1,237	1,257
06 - 12	1,734	849	885	1,744	854	890	1,753	858	895
15 - 49	8,257	4,027	4,230	8,470	4,132	4,338	8,680	4,234	4,446
06 - 09	1,005	494	511	1,009	496	513	1,012	497	515
10 - 14	1,230	607	623	1,241	613	628	1,252	618	634
13 - 19	2,048	998	1,050	2,078	1,012	1,066	2,104	1,025	1,079
10 - 19	2,777	1,353	1,424	2,813	1,370	1,443	2,845	1,386	1,459
15 - 35	6,446	3,186	3,260	6,583	3,250	3,333	6,720	3,317	3,403
13 - 16	1,031	517	514	1,042	522	520	1,053	528	525
17 - 18	640	290	350	651	295	356	660	299	361
15 - 19	1,547	746	801	1,572	757	815	1,593	768	825
20 - 24	1,965	949	1,016	1,999	965	1,034	2,037	983	1,054
30 - 50	3,279	1,586	1,693	3,390	1,645	1,745	3,496	1,696	1,800
50 - 60	976	428	548	1,007	441	566	1,043	456	587
60+	1,053	507	546	1,084	519	565	1,124	541	583

Table 2B. 49: Projected Population by Specific Age Groups and Sex; Gehandu Ward, 2023-2027

Age Groups	2023			2024			2025			2026			2027		
	Both Sexes	Male	Female	Both Sexes	Male	Female	Both Sexes	Male	Female	Both Sexes	Male	Female	Both Sexes	Male	Female
0	458	218	240	466	221	245	476	225	251	481	227	254	490	231	259
1	512	257	255	534	266	268	546	272	274	554	276	278	566	283	283
9	435	216	219	458	225	233	474	238	236	485	239	246	473	230	243
5 and above	12,412	6,545	5,867	12,810	6,769	6,041	13,245	6,989	6,256	13,694	7,200	6,494	14,089	7,412	6,677
14	419	203	216	454	221	233	441	213	228	483	236	247	471	227	244
18 and above	7,135	3,846	3,289	7,332	3,962	3,370	7,600	4,098	3,502	7,895	4,232	3,663	8,144	4,378	3,766
00 - 14	6,589	3,332	3,257	6,765	3,416	3,349	6,953	3,506	3,447	7,126	3,589	3,537	7,282	3,659	3,623
00 - 01	970	475	495	1,000	487	513	1,022	497	525	1,035	503	532	1,056	514	542
00 - 04	2,324	1,176	1,148	2,368	1,192	1,176	2,439	1,225	1,214	2,503	1,255	1,248	2,565	1,288	1,277
00 - 05	2,754	1,392	1,362	2,810	1,421	1,389	2,884	1,451	1,433	2,963	1,491	1,472	3,033	1,526	1,507
00 - 15	6,925	3,515	3,410	7,121	3,610	3,511	7,335	3,713	3,622	7,499	3,790	3,709	7,689	3,882	3,807
01 - 04	1,866	958	908	1,902	971	931	1,963	1,000	963	2,022	1,028	994	2,075	1,057	1,018
03 - 05	1,358	705	653	1,374	718	656	1,408	732	676	1,463	759	704	1,502	777	725
05 - 14	4,265	2,156	2,109	4,397	2,224	2,173	4,514	2,281	2,233	4,623	2,334	2,289	4,717	2,371	2,346
06 - 12	3,001	1,532	1,469	3,097	1,576	1,521	3,184	1,620	1,564	3,246	1,648	1,598	3,319	1,682	1,637
15 - 49	6,412	3,474	2,938	6,593	3,570	3,023	6,876	3,727	3,149	7,138	3,870	3,268	7,379	3,997	3,382
06 - 09	1,786	918	868	1,822	932	890	1,860	956	904	1,868	957	911	1,880	962	918
10 - 14	2,049	1,022	1,027	2,133	1,063	1,070	2,209	1,099	1,110	2,295	1,141	1,154	2,369	1,171	1,198
13 - 19	2,405	1,255	1,150	2,510	1,321	1,189	2,651	1,393	1,258	2,777	1,459	1,318	2,869	1,507	1,362
10 - 19	3,620	1,869	1,751	3,785	1,965	1,820	3,975	2,057	1,918	4,155	2,150	2,005	4,308	2,227	2,081
15 - 35	4,621	2,532	2,089	4,794	2,632	2,162	4,999	2,746	2,253	5,186	2,847	2,339	5,401	2,969	2,432
13 - 16	1,540	785	755	1,586	809	777	1,659	849	810	1,717	879	838	1,752	893	859
17 - 18	577	306	271	632	336	296	684	363	321	705	372	333	753	400	353
15 - 19	1,571	847	724	1,652	902	750	1,766	958	808	1,860	1,009	851	1,939	1,056	883
20 - 24	1,140	617	523	1,174	635	539	1,202	658	544	1,241	683	558	1,296	715	581
30 - 50	2,776	1,495	1,281	2,825	1,510	1,315	2,907	1,558	1,349	3,013	1,616	1,397	3,108	1,654	1,454
50 - 60	937	519	418	1,014	552	462	1,024	558	466	1,065	574	491	1,123	603	520
60+	1,014	496	518	1,050	539	511	1,048	523	525	1,093	526	567	1,107	556	551

Table 2B. 50: Projected Population by Specific Age Groups and Sex; Gehandu Ward, 2028-2032

Age Groups	2028			2029			2030			2031			2032		
	Both Sexes	Male	Female	Both Sexes	Male	Female	Both Sexes	Male	Female	Both Sexes	Male	Female	Both Sexes	Male	Female
0	498	235	263	504	239	265	512	244	268	520	246	274	526	248	278
1	576	285	291	585	292	293	593	296	297	602	299	303	610	305	305
9	492	245	247	488	241	247	501	248	253	519	256	263	543	268	275
5 and above	14,538	7,639	6,899	15,013	7,896	7,117	15,432	8,115	7,317	15,916	8,377	7,539	16,371	8,598	7,773
14	503	241	262	535	257	278	546	264	282	563	269	294	549	259	290
18 and above	8,439	4,527	3,912	8,719	4,687	4,032	9,012	4,848	4,164	9,330	5,025	4,305	9,635	5,172	4,463
00 - 14	7,461	3,745	3,716	7,642	3,838	3,804	7,776	3,910	3,866	7,909	3,968	3,941	8,047	4,038	4,009
00 - 01	1,074	520	554	1,089	531	558	1,105	540	565	1,122	545	577	1,136	553	583
00 - 04	2,609	1,306	1,303	2,653	1,332	1,321	2,699	1,360	1,339	2,733	1,370	1,363	2,780	1,397	1,383
00 - 05	3,099	1,554	1,545	3,153	1,585	1,568	3,211	1,621	1,590	3,251	1,633	1,618	3,307	1,665	1,642
00 - 15	7,860	3,959	3,901	8,065	4,065	4,000	8,224	4,148	4,076	8,369	4,216	4,153	8,522	4,292	4,230
01 - 04	2,111	1,071	1,040	2,149	1,093	1,056	2,187	1,116	1,071	2,213	1,124	1,089	2,254	1,149	1,105
03 - 05	1,540	795	745	1,575	813	762	1,605	833	772	1,622	838	784	1,654	858	796
05 - 14	4,852	2,439	2,413	4,989	2,506	2,483	5,077	2,550	2,527	5,176	2,598	2,578	5,267	2,641	2,626
06 - 12	3,374	1,713	1,661	3,452	1,747	1,705	3,505	1,775	1,730	3,590	1,822	1,768	3,673	1,859	1,814
15 - 49	7,622	4,131	3,491	7,888	4,276	3,612	8,174	4,428	3,746	8,493	4,603	3,890	8,799	4,759	4,040
06 - 09	1,926	989	937	1,981	1,012	969	2,035	1,041	994	2,096	1,072	1,024	2,145	1,094	1,051
10 - 14	2,436	1,202	1,234	2,508	1,241	1,267	2,530	1,248	1,282	2,562	1,263	1,299	2,595	1,279	1,316
13 - 19	2,992	1,567	1,425	3,117	1,636	1,481	3,202	1,673	1,529	3,307	1,726	1,581	3,379	1,759	1,620
10 - 19	4,440	2,291	2,149	4,588	2,371	2,217	4,672	2,407	2,265	4,801	2,476	2,325	4,907	2,524	2,383
15 - 35	5,586	3,071	2,515	5,810	3,194	2,616	6,046	3,332	2,714	6,290	3,466	2,824	6,532	3,594	2,938
13 - 16	1,840	934	906	1,905	966	939	1,978	1,000	978	2,028	1,023	1,005	2,059	1,041	1,018
17 - 18	771	409	362	802	429	373	826	438	388	840	443	397	892	468	424
15 - 19	2,004	1,089	915	2,080	1,130	950	2,142	1,159	983	2,239	1,213	1,026	2,312	1,245	1,067
20 - 24	1,355	752	603	1,432	797	635	1,520	843	677	1,604	896	708	1,679	930	749
30 - 50	3,196	1,701	1,495	3,278	1,741	1,537	3,376	1,779	1,597	3,466	1,823	1,643	3,597	1,886	1,711
50 - 60	1,155	624	531	1,187	640	547	1,217	651	566	1,235	664	571	1,266	671	595
60+	1,153	564	589	1,191	590	601	1,207	605	602	1,249	626	623	1,290	649	641

Table 2B. 51: Projected Population by Specific Age Groups and Sex; Gehandu Ward, 2033-2037

Age Groups	2033			2034			2035			2036			2037		
	Both Sexes	Male	Female	Both Sexes	Male	Female	Both Sexes	Male	Female	Both Sexes	Male	Female	Both Sexes	Male	Female
0	535	254	281	540	255	285	543	256	287	547	258	289	550	259	291
1	620	310	310	628	314	314	634	316	318	641	319	322	642	321	321
9	550	272	278	563	277	286	572	281	291	578	284	294	592	291	301
5 and above	16,845	8,875	7,970	17,342	9,113	8,229	17,887	9,416	8,471	18,389	9,685	8,704	18,908	9,953	8,955
14	566	273	293	563	270	293	584	280	304	600	289	311	624	298	326
18 and above	9,979	5,384	4,595	10,342	5,561	4,781	10,774	5,805	4,969	11,126	5,992	5,134	11,496	6,191	5,305
00 - 14	8,200	4,117	4,083	8,360	4,189	4,171	8,499	4,258	4,241	8,655	4,338	4,317	8,792	4,408	4,384
00 - 01	1,155	564	591	1,168	569	599	1,177	572	605	1,188	577	611	1,192	580	612
00 - 04	2,820	1,418	1,402	2,861	1,436	1,425	2,889	1,449	1,440	2,923	1,467	1,456	2,947	1,484	1,463
00 - 05	3,354	1,690	1,664	3,405	1,712	1,693	3,441	1,729	1,712	3,484	1,752	1,732	3,517	1,773	1,744
00 - 15	8,661	4,360	4,301	8,837	4,446	4,391	8,974	4,513	4,461	9,143	4,600	4,543	9,296	4,679	4,617
01 - 04	2,285	1,164	1,121	2,321	1,181	1,140	2,346	1,193	1,153	2,376	1,209	1,167	2,397	1,225	1,172
03 - 05	1,677	870	807	1,706	882	824	1,728	894	834	1,755	909	846	1,776	920	856
05 - 14	5,380	2,699	2,681	5,499	2,753	2,746	5,610	2,809	2,801	5,732	2,871	2,861	5,845	2,924	2,921
06 - 12	3,763	1,903	1,860	3,858	1,945	1,913	3,927	1,981	1,946	3,998	2,018	1,980	4,069	2,053	2,016
15 - 49	9,093	4,924	4,169	9,402	5,092	4,310	9,723	5,282	4,441	10,040	5,450	4,590	10,345	5,622	4,723
06 - 09	2,187	1,116	1,071	2,225	1,132	1,093	2,256	1,150	1,106	2,294	1,171	1,123	2,334	1,190	1,144
10 - 14	2,659	1,311	1,348	2,730	1,345	1,385	2,802	1,379	1,423	2,877	1,415	1,462	2,941	1,445	1,496
13 - 19	3,461	1,804	1,657	3,530	1,839	1,691	3,595	1,879	1,716	3,670	1,914	1,756	3,741	1,950	1,791
10 - 19	5,037	2,591	2,446	5,163	2,652	2,511	5,266	2,710	2,556	5,374	2,761	2,613	5,476	2,813	2,663
15 - 35	6,739	3,713	3,026	6,963	3,844	3,119	7,210	3,992	3,218	7,441	4,121	3,320	7,682	4,260	3,422
13 - 16	2,075	1,045	1,030	2,092	1,056	1,036	2,139	1,084	1,055	2,193	1,109	1,084	2,260	1,142	1,118
17 - 18	934	494	440	958	505	453	960	502	458	969	509	460	982	518	464
15 - 19	2,378	1,280	1,098	2,433	1,307	1,126	2,464	1,331	1,133	2,497	1,346	1,151	2,535	1,368	1,167
20 - 24	1,736	966	770	1,784	989	795	1,848	1,023	825	1,933	1,070	863	1,999	1,104	895
30 - 50	3,686	1,933	1,753	3,813	1,999	1,814	3,943	2,078	1,865	4,062	2,141	1,921	4,212	2,222	1,990
50 - 60	1,285	689	596	1,314	695	619	1,357	717	640	1,375	726	649	1,443	766	677
60+	1,327	678	649	1,381	700	681	1,437	724	713	1,484	756	728	1,544	772	772

Table 2B. 52: Projected Population by Specific Age Groups and Sex; Gehandu Ward, 2038-2042

Age Groups	2038			2039			2040			2041			2042		
	Both Sexes	Male	Female	Both Sexes	Male	Female	Both Sexes	Male	Female	Both Sexes	Male	Female	Both Sexes	Male	Female
0	556	263	293	557	264	293	561	266	295	564	267	297	568	269	299
1	646	323	323	652	325	327	657	328	329	662	331	331	668	333	335
9	601	296	305	612	301	311	621	305	316	629	309	320	637	314	323
5 and above	19,426	10,222	9,204	19,935	10,467	9,468	20,494	10,793	9,701	21,091	11,097	9,994	21,588	11,355	10,233
14	641	305	336	653	312	341	661	316	345	675	322	353	685	328	357
18 and above	11,859	6,383	5,476	12,218	6,555	5,663	12,640	6,803	5,837	13,114	7,046	6,068	13,508	7,252	6,256
00 - 14	8,918	4,468	4,450	9,039	4,526	4,513	9,151	4,592	4,559	9,265	4,647	4,618	9,358	4,693	4,665
00 - 01	1,202	586	616	1,209	589	620	1,218	594	624	1,226	598	628	1,236	602	634
00 - 04	2,971	1,493	1,478	2,994	1,504	1,490	3,016	1,518	1,498	3,038	1,528	1,510	3,054	1,536	1,518
00 - 05	3,549	1,789	1,760	3,574	1,799	1,775	3,604	1,817	1,787	3,632	1,831	1,801	3,649	1,838	1,811
00 - 15	9,446	4,749	4,697	9,581	4,815	4,766	9,700	4,884	4,816	9,824	4,946	4,878	9,925	4,995	4,930
01 - 04	2,415	1,230	1,185	2,437	1,240	1,197	2,455	1,252	1,203	2,474	1,261	1,213	2,486	1,267	1,219
03 - 05	1,795	930	865	1,811	937	874	1,829	948	881	1,843	955	888	1,850	958	892
05 - 14	5,947	2,975	2,972	6,045	3,022	3,023	6,135	3,074	3,061	6,227	3,119	3,108	6,304	3,157	3,147
06 - 12	4,133	2,084	2,049	4,206	2,122	2,084	4,270	2,159	2,111	4,328	2,187	2,141	4,383	2,215	2,168
15 - 49	10,676	5,802	4,874	11,004	5,972	5,032	11,362	6,172	5,190	11,733	6,363	5,370	12,071	6,550	5,521
06 - 09	2,368	1,207	1,161	2,406	1,227	1,179	2,441	1,247	1,194	2,472	1,260	1,212	2,496	1,275	1,221
10 - 14	3,001	1,472	1,529	3,059	1,500	1,559	3,106	1,528	1,578	3,161	1,556	1,605	3,213	1,580	1,633
13 - 19	3,840	1,999	1,841	3,923	2,039	1,884	4,020	2,090	1,930	4,122	2,143	1,979	4,206	2,185	2,021
10 - 19	5,605	2,876	2,729	5,723	2,934	2,789	5,849	3,002	2,847	5,978	3,070	2,908	6,093	3,125	2,968
15 - 35	7,919	4,398	3,521	8,147	4,518	3,629	8,426	4,683	3,743	8,684	4,821	3,863	8,946	4,964	3,982
13 - 16	2,331	1,173	1,158	2,392	1,203	1,189	2,430	1,225	1,205	2,478	1,249	1,229	2,514	1,268	1,246
17 - 18	997	524	473	1,020	536	484	1,063	558	505	1,100	575	525	1,117	583	534
15 - 19	2,604	1,404	1,200	2,664	1,434	1,230	2,743	1,474	1,269	2,817	1,514	1,303	2,880	1,545	1,335
20 - 24	2,049	1,129	920	2,094	1,155	939	2,121	1,174	947	2,154	1,191	963	2,184	1,208	976
30 - 50	4,347	2,298	2,049	4,519	2,387	2,132	4,717	2,496	2,221	4,888	2,581	2,307	5,094	2,696	2,398
50 - 60	1,466	777	689	1,505	791	714	1,555	828	727	1,598	844	754	1,648	871	777
60+	1,604	801	803	1,669	823	846	1,739	867	872	1,834	917	917	1,898	940	958

Table 2B. 53: Projected Population by Specific Age Groups and Sex; Gehandu Ward, 2043-2047

Age Groups	2043			2044			2045			2046			2047		
	Both Sexes	Male	Female	Both Sexes	Male	Female	Both Sexes	Male	Female	Both Sexes	Male	Female	Both Sexes	Male	Female
0	570	270	300	571	270	301	576	272	304	577	274	303	580	274	306
1	663	331	332	670	334	336	673	335	338	678	338	340	679	339	340
9	645	316	329	651	319	332	654	321	333	661	325	336	664	325	339
5 and above	22,132	11,630	10,502	22,694	11,920	10,774	23,231	12,197	11,034	23,802	12,499	11,303	24,371	12,779	11,592
14	699	335	364	709	339	370	722	344	378	732	349	383	740	354	386
18 and above	13,932	7,470	6,462	14,398	7,711	6,687	14,841	7,936	6,905	15,318	8,187	7,131	15,791	8,423	7,368
00 - 14	9,451	4,738	4,713	9,538	4,782	4,756	9,611	4,818	4,793	9,681	4,859	4,822	9,762	4,895	4,867
00 - 01	1,233	601	632	1,241	604	637	1,249	607	642	1,255	612	643	1,259	613	646
00 - 04	3,066	1,542	1,524	3,085	1,553	1,532	3,097	1,556	1,541	3,110	1,568	1,542	3,128	1,574	1,554
00 - 05	3,669	1,850	1,819	3,692	1,862	1,830	3,707	1,866	1,841	3,724	1,880	1,844	3,743	1,887	1,856
00 - 15	10,030	5,046	4,984	10,126	5,096	5,030	10,210	5,138	5,072	10,290	5,185	5,105	10,382	5,225	5,157
01 - 04	2,496	1,272	1,224	2,514	1,283	1,231	2,521	1,284	1,237	2,533	1,294	1,239	2,548	1,300	1,248
03 - 05	1,866	967	899	1,879	975	904	1,888	978	910	1,895	984	911	1,904	987	917
05 - 14	6,385	3,196	3,189	6,453	3,229	3,224	6,514	3,262	3,252	6,571	3,291	3,280	6,634	3,321	3,313
06 - 12	4,434	2,237	2,197	4,476	2,260	2,216	4,511	2,281	2,230	4,546	2,299	2,247	4,591	2,318	2,273
15 - 49	12,452	6,738	5,714	12,824	6,954	5,870	13,192	7,134	6,058	13,578	7,355	6,223	13,946	7,545	6,401
06 - 09	2,517	1,281	1,236	2,535	1,294	1,241	2,550	1,304	1,246	2,569	1,313	1,256	2,592	1,321	1,271
10 - 14	3,265	1,607	1,658	3,311	1,626	1,685	3,354	1,648	1,706	3,388	1,666	1,722	3,427	1,687	1,740
13 - 19	4,284	2,226	2,058	4,356	2,261	2,095	4,434	2,303	2,131	4,509	2,345	2,164	4,583	2,380	2,203
10 - 19	6,201	3,182	3,019	6,297	3,227	3,070	6,395	3,280	3,115	6,486	3,331	3,155	6,582	3,377	3,205
15 - 35	9,194	5,087	4,107	9,430	5,222	4,208	9,655	5,343	4,312	9,882	5,465	4,417	10,118	5,592	4,526
13 - 16	2,563	1,291	1,272	2,604	1,311	1,293	2,650	1,335	1,315	2,692	1,359	1,333	2,732	1,378	1,354
17 - 18	1,141	598	543	1,161	606	555	1,183	619	564	1,204	630	574	1,225	639	586
15 - 19	2,936	1,575	1,361	2,986	1,601	1,385	3,041	1,632	1,409	3,098	1,665	1,433	3,155	1,690	1,465
20 - 24	2,245	1,240	1,005	2,307	1,265	1,042	2,368	1,304	1,064	2,439	1,337	1,102	2,495	1,369	1,126
30 - 50	5,273	2,781	2,492	5,488	2,914	2,574	5,717	3,014	2,703	5,960	3,160	2,800	6,199	3,278	2,921
50 - 60	1,689	892	797	1,750	916	834	1,809	946	863	1,859	973	886	1,955	1,021	934
60+	1,923	958	965	2,004	984	1,020	2,066	1,025	1,041	2,159	1,056	1,103	2,232	1,084	1,148

Table 2B. 54: Projected Population by Specific Age Groups and Sex; Gehandu Ward, 2048-2050

Age Groups	2048			2049			2050		
	Both Sexes	Male	Female	Both Sexes	Male	Female	Both Sexes	Male	Female
0	579	274	305	583	275	308	582	277	305
1	679	337	342	685	341	344	690	344	346
9	668	329	339	673	331	342	678	334	344
5 and above	24,867	13,069	11,798	25,442	13,363	12,079	26,002	13,656	12,346
14	754	360	394	757	360	397	766	366	400
18 and above	16,225	8,681	7,544	16,737	8,938	7,799	17,238	9,203	8,035
00 - 14	9,806	4,915	4,891	9,859	4,942	4,917	9,914	4,974	4,940
00 - 01	1,258	611	647	1,268	616	652	1,272	621	651
00 - 04	3,138	1,577	1,561	3,153	1,584	1,569	3,166	1,595	1,571
00 - 05	3,753	1,890	1,863	3,772	1,898	1,874	3,787	1,911	1,876
00 - 15	10,433	5,249	5,184	10,492	5,281	5,211	10,554	5,315	5,239
01 - 04	2,559	1,303	1,256	2,570	1,309	1,261	2,584	1,318	1,266
03 - 05	1,913	991	922	1,922	995	927	1,929	1,001	928
05 - 14	6,668	3,338	3,330	6,706	3,358	3,348	6,748	3,379	3,369
06 - 12	4,606	2,328	2,278	4,633	2,344	2,289	4,657	2,354	2,303
15 - 49	14,297	7,758	6,539	14,677	7,954	6,723	15,068	8,174	6,894
06 - 09	2,599	1,329	1,270	2,614	1,336	1,278	2,625	1,342	1,283
10 - 14	3,454	1,696	1,758	3,473	1,708	1,765	3,502	1,721	1,781
13 - 19	4,649	2,416	2,233	4,697	2,444	2,253	4,754	2,474	2,280
10 - 19	6,656	3,415	3,241	6,716	3,452	3,264	6,786	3,486	3,300
15 - 35	10,310	5,700	4,610	10,525	5,816	4,709	10,741	5,934	4,807
13 - 16	2,766	1,392	1,374	2,788	1,407	1,381	2,818	1,421	1,397
17 - 18	1,247	654	593	1,267	663	604	1,279	670	609
15 - 19	3,202	1,719	1,483	3,243	1,744	1,499	3,284	1,765	1,519
20 - 24	2,541	1,395	1,146	2,584	1,416	1,168	2,632	1,443	1,189
30 - 50	6,401	3,404	2,997	6,629	3,516	3,113	6,862	3,653	3,209
50 - 60	1,999	1,044	955	2,073	1,072	1,001	2,158	1,111	1,047
60+	2,305	1,124	1,181	2,415	1,190	1,225	2,483	1,216	1,267

Table 2C. 1: Projected Population by Specific Age Groups and Sex; Ayamaami Ward, 2023-2027

Age Groups	2023			2024			2025			2026			2027		
	Both Sexes	Male	Female	Both Sexes	Male	Female	Both Sexes	Male	Female	Both Sexes	Male	Female	Both Sexes	Male	Female
0	157	74	83	160	75	85	163	77	86	166	78	88	168	79	89
1	187	87	100	197	91	106	201	93	108	205	95	110	207	96	111
9	158	86	72	166	90	76	171	94	77	177	96	81	173	93	80
5 and above	4,749	2,493	2,256	4,891	2,572	2,319	5,048	2,652	2,396	5,208	2,734	2,474	5,367	2,814	2,553
14	128	73	55	138	79	59	135	77	58	149	86	63	144	82	62
18 and above	2,902	1,539	1,363	2,973	1,580	1,393	3,079	1,636	1,443	3,177	1,687	1,490	3,280	1,739	1,541
00 - 14	2,310	1,175	1,135	2,375	1,208	1,167	2,434	1,236	1,198	2,503	1,270	1,233	2,554	1,292	1,262
00 - 01	344	161	183	357	166	191	364	170	194	371	173	198	375	175	200
00 - 04	814	389	425	836	399	437	861	410	451	883	421	462	901	428	473
00 - 05	960	469	491	986	482	504	1,011	493	518	1,037	506	531	1,060	516	544
00 - 15	2,421	1,228	1,193	2,492	1,264	1,228	2,561	1,297	1,264	2,626	1,329	1,297	2,690	1,358	1,332
01 - 04	657	315	342	676	324	352	698	333	365	717	343	374	733	349	384
03 - 05	460	230	230	468	235	233	478	239	239	494	247	247	510	254	256
05 - 14	1,496	786	710	1,539	809	730	1,573	826	747	1,620	849	771	1,653	864	789
06 - 12	1,088	560	528	1,121	576	545	1,145	587	558	1,179	603	576	1,202	614	588
15 - 49	2,491	1,336	1,155	2,575	1,383	1,192	2,672	1,431	1,241	2,771	1,485	1,286	2,868	1,539	1,329
06 - 09	642	336	306	656	343	313	665	348	317	674	352	322	678	354	324
10 - 14	708	370	338	733	383	350	758	395	363	792	412	380	816	422	394
13 - 19	827	436	391	866	459	407	912	482	430	957	507	450	994	526	468
10 - 19	1,273	660	613	1,331	692	639	1,392	721	671	1,462	758	704	1,518	786	732
15 - 35	1,769	935	834	1,840	975	865	1,914	1,012	902	1,984	1,048	936	2,071	1,098	973
13 - 16	485	245	240	498	252	246	524	265	259	539	273	266	554	279	275
17 - 18	225	123	102	249	136	113	266	145	121	276	150	126	296	162	134
15 - 19	565	290	275	598	309	289	634	326	308	670	346	324	702	364	338
20 - 24	450	249	201	461	257	204	474	267	207	488	276	212	509	292	217
30 - 50	1,130	609	521	1,163	626	537	1,194	640	554	1,234	662	572	1,268	675	593
50 - 60	370	182	188	387	191	196	398	196	202	413	202	211	429	208	221
60+	478	223	255	485	226	259	490	233	257	491	233	258	509	239	270

Table 2C. 2: Projected Population by Specific Age Groups and Sex; Ayamaami Ward, 2028-2032

Age Groups	2028			2029			2030			2031			2032		
	Both Sexes	Male	Female	Both Sexes	Male	Female	Both Sexes	Male	Female	Both Sexes	Male	Female	Both Sexes	Male	Female
0	172	81	91	174	82	92	177	83	94	180	85	95	182	86	96
1	211	98	113	214	99	115	218	101	117	221	102	119	225	104	121
9	177	97	80	177	96	81	182	99	83	187	102	85	196	106	90
5 and above	5,545	2,909	2,636	5,721	3,005	2,716	5,893	3,091	2,802	6,090	3,195	2,895	6,257	3,285	2,972
14	153	87	66	162	92	70	168	96	72	171	97	74	167	94	73
18 and above	3,410	1,811	1,599	3,525	1,875	1,650	3,649	1,939	1,710	3,789	2,016	1,773	3,903	2,079	1,824
00 - 14	2,617	1,325	1,292	2,671	1,352	1,319	2,723	1,377	1,346	2,770	1,401	1,369	2,820	1,426	1,394
00 - 01	383	179	204	388	181	207	395	184	211	401	187	214	407	190	217
00 - 04	920	438	482	934	444	490	950	451	499	965	459	506	980	466	514
00 - 05	1,086	529	557	1,103	537	566	1,123	546	577	1,140	555	585	1,158	564	594
00 - 15	2,749	1,388	1,361	2,812	1,419	1,393	2,872	1,448	1,424	2,924	1,475	1,449	2,978	1,501	1,477
01 - 04	748	357	391	760	362	398	773	368	405	785	374	411	798	380	418
03 - 05	525	261	264	534	266	268	544	270	274	552	275	277	561	279	282
05 - 14	1,697	887	810	1,737	908	829	1,773	926	847	1,805	942	863	1,840	960	880
06 - 12	1,222	625	597	1,245	635	610	1,267	646	621	1,298	663	635	1,329	678	651
15 - 49	2,979	1,599	1,380	3,081	1,657	1,424	3,187	1,710	1,477	3,313	1,780	1,533	3,417	1,836	1,581
06 - 09	692	363	329	710	371	339	731	381	350	752	392	360	773	402	371
10 - 14	839	433	406	858	444	414	869	450	419	878	454	424	889	460	429
13 - 19	1,033	546	487	1,077	571	506	1,107	585	522	1,143	601	542	1,166	612	554
10 - 19	1,563	808	755	1,612	835	777	1,643	850	793	1,689	872	817	1,722	888	834
15 - 35	2,146	1,137	1,009	2,233	1,188	1,045	2,321	1,234	1,087	2,416	1,283	1,133	2,506	1,334	1,172
13 - 16	579	291	288	598	301	297	625	314	311	638	318	320	646	322	324
17 - 18	302	165	137	314	172	142	322	176	146	329	178	151	349	189	160
15 - 19	724	375	349	754	391	363	774	400	374	811	418	393	833	428	405
20 - 24	536	306	230	564	325	239	603	346	257	633	362	271	661	382	279
30 - 50	1,320	703	617	1,353	719	634	1,390	734	656	1,434	761	673	1,469	774	695
50 - 60	441	214	227	456	220	236	471	228	243	482	232	250	496	240	256
60+	522	246	276	539	256	283	557	264	293	582	277	305	603	288	315

Table 2C. 3: Projected Population by Specific Age Groups and Sex; Ayamaami Ward, 2033-2037

Age Groups	2033			2034			2035			2036			2037		
	Both Sexes	Male	Female	Both Sexes	Male	Female	Both Sexes	Male	Female	Both Sexes	Male	Female	Both Sexes	Male	Female
0	184	87	97	186	88	98	187	88	99	189	89	100	189	89	100
1	227	105	122	230	107	123	233	108	125	235	109	126	237	110	127
9	200	108	92	204	111	93	207	112	95	211	114	97	214	116	98
5 and above	6,466	3,388	3,078	6,651	3,489	3,162	6,847	3,590	3,257	7,051	3,700	3,351	7,245	3,792	3,453
14	173	99	74	173	98	75	177	101	76	183	104	79	191	108	83
18 and above	4,061	2,155	1,906	4,203	2,235	1,968	4,358	2,317	2,041	4,507	2,397	2,110	4,651	2,466	2,185
00 - 14	2,875	1,455	1,420	2,928	1,481	1,447	2,981	1,507	1,474	3,036	1,534	1,502	3,084	1,558	1,526
00 - 01	411	192	219	416	195	221	420	196	224	424	198	226	426	199	227
00 - 04	993	472	521	1,007	479	528	1,019	485	534	1,030	490	540	1,038	494	544
00 - 05	1,175	572	603	1,191	580	611	1,206	588	618	1,221	595	626	1,231	600	631
00 - 15	3,030	1,528	1,502	3,086	1,557	1,529	3,139	1,582	1,557	3,199	1,612	1,587	3,252	1,638	1,614
01 - 04	809	385	424	821	391	430	832	397	435	841	401	440	849	405	444
03 - 05	571	284	287	580	288	292	588	293	295	597	297	300	604	301	303
05 - 14	1,882	983	899	1,921	1,002	919	1,962	1,022	940	2,006	1,044	962	2,046	1,064	982
06 - 12	1,361	694	667	1,394	711	683	1,422	723	699	1,448	736	712	1,474	749	725
15 - 49	3,544	1,903	1,641	3,667	1,972	1,695	3,782	2,034	1,748	3,907	2,106	1,801	4,018	2,160	1,858
06 - 09	784	408	376	799	417	382	811	422	389	825	429	396	840	437	403
10 - 14	916	475	441	938	484	454	964	497	467	990	510	480	1,013	521	492
13 - 19	1,201	631	570	1,224	644	580	1,245	655	590	1,270	668	602	1,293	678	615
10 - 19	1,778	917	861	1,819	938	881	1,856	956	900	1,893	975	918	1,927	990	937
15 - 35	2,592	1,381	1,211	2,676	1,431	1,245	2,765	1,480	1,285	2,853	1,531	1,322	2,940	1,574	1,366
13 - 16	654	326	328	658	328	330	672	336	336	691	346	345	713	356	357
17 - 18	365	198	167	374	203	171	374	201	173	376	203	173	381	206	175
15 - 19	862	442	420	881	454	427	892	459	433	903	465	438	914	469	445
20 - 24	682	392	290	707	407	300	730	418	312	763	438	325	787	449	338
30 - 50	1,520	801	719	1,569	826	743	1,619	854	765	1,669	883	786	1,724	909	815
50 - 60	503	240	263	513	245	268	522	251	271	540	258	282	560	266	294
60+	630	299	331	649	309	340	674	320	354	693	330	363	724	342	382

Table 2C. 4: Projected Population by Specific Age Groups and Sex; Ayamaami Ward, 2038-2042

Age Groups	2038			2039			2040			2041			2042		
	Both Sexes	Male	Female	Both Sexes	Male	Female	Both Sexes	Male	Female	Both Sexes	Male	Female	Both Sexes	Male	Female
0	191	90	101	193	91	102	193	91	102	195	92	103	195	92	103
1	238	110	128	239	111	128	241	112	129	242	112	130	244	113	131
9	218	118	100	222	120	102	225	122	103	229	124	105	232	126	106
5 and above	7,446	3,897	3,549	7,666	4,011	3,655	7,870	4,112	3,758	8,091	4,233	3,858	8,297	4,335	3,962
14	195	110	85	199	112	87	202	114	88	205	116	89	209	118	91
18 and above	4,798	2,543	2,255	4,966	2,632	2,334	5,119	2,707	2,412	5,301	2,808	2,493	5,467	2,889	2,578
00 - 14	3,128	1,581	1,547	3,170	1,603	1,567	3,208	1,623	1,585	3,242	1,640	1,602	3,277	1,658	1,619
00 - 01	429	200	229	432	202	230	434	203	231	437	204	233	439	205	234
00 - 04	1,047	498	549	1,056	503	553	1,062	506	556	1,068	508	560	1,075	511	564
00 - 05	1,242	605	637	1,254	612	642	1,262	616	646	1,268	618	650	1,277	622	655
00 - 15	3,304	1,664	1,640	3,349	1,688	1,661	3,391	1,710	1,681	3,428	1,728	1,700	3,467	1,748	1,719
01 - 04	856	408	448	863	412	451	869	415	454	873	416	457	880	419	461
03 - 05	610	304	306	617	308	309	622	310	312	624	311	313	629	313	316
05 - 14	2,081	1,083	998	2,114	1,100	1,014	2,146	1,117	1,029	2,174	1,132	1,042	2,202	1,147	1,055
06 - 12	1,499	763	736	1,522	774	748	1,545	786	759	1,568	798	770	1,586	808	778
15 - 49	4,156	2,234	1,922	4,295	2,309	1,986	4,426	2,372	2,054	4,579	2,461	2,118	4,709	2,529	2,180
06 - 09	854	445	409	866	451	415	877	457	420	888	463	425	897	468	429
10 - 14	1,032	531	501	1,050	540	510	1,069	550	519	1,086	559	527	1,103	568	535
13 - 19	1,326	696	630	1,357	711	646	1,394	729	665	1,426	746	680	1,460	764	696
10 - 19	1,971	1,014	957	2,013	1,034	979	2,062	1,058	1,004	2,106	1,081	1,025	2,149	1,104	1,045
15 - 35	3,030	1,623	1,407	3,133	1,680	1,453	3,230	1,728	1,502	3,342	1,788	1,554	3,447	1,844	1,603
13 - 16	734	365	369	753	374	379	767	381	386	779	387	392	794	394	400
17 - 18	387	210	177	399	216	183	416	224	192	429	231	198	438	236	202
15 - 19	939	483	456	963	494	469	993	508	485	1,020	522	498	1,046	536	510
20 - 24	809	460	349	828	472	356	835	475	360	848	483	365	862	490	372
30 - 50	1,791	945	846	1,864	985	879	1,939	1,021	918	2,016	1,068	948	2,088	1,106	982
50 - 60	572	270	302	588	278	310	606	287	319	619	293	326	640	300	340
60+	742	352	390	780	368	412	809	383	426	835	394	441	872	409	463

Table 2C. 5: Projected Population by Specific Age Groups and Sex; Ayamaami Ward, 2043-2047

Age Groups	2043			2044			2045			2046			2047		
	Both Sexes	Male	Female	Both Sexes	Male	Female	Both Sexes	Male	Female	Both Sexes	Male	Female	Both Sexes	Male	Female
0	196	92	104	197	93	104	198	93	105	199	94	105	199	94	105
1	245	114	131	246	114	132	246	114	132	248	115	133	250	116	134
9	234	127	107	236	128	108	238	129	109	240	130	110	241	131	110
5 and above	8,527	4,456	4,071	8,747	4,571	4,176	8,958	4,675	4,283	9,193	4,803	4,390	9,401	4,914	4,487
14	213	120	93	217	123	94	221	125	96	223	126	97	226	128	98
18 and above	5,661	2,993	2,668	5,843	3,087	2,756	6,019	3,173	2,846	6,226	3,288	2,938	6,403	3,380	3,023
00 - 14	3,311	1,675	1,636	3,341	1,692	1,649	3,368	1,705	1,663	3,392	1,718	1,674	3,415	1,732	1,683
00 - 01	441	206	235	443	207	236	444	207	237	447	209	238	449	210	239
00 - 04	1,082	515	567	1,086	517	569	1,090	518	572	1,096	522	574	1,100	524	576
00 - 05	1,286	627	659	1,291	630	661	1,296	631	665	1,303	636	667	1,309	639	670
00 - 15	3,503	1,766	1,737	3,537	1,785	1,752	3,568	1,800	1,768	3,595	1,814	1,781	3,621	1,830	1,791
01 - 04	886	423	463	889	424	465	892	425	467	897	428	469	901	430	471
03 - 05	635	316	319	637	318	319	641	319	322	644	321	323	647	323	324
05 - 14	2,229	1,160	1,069	2,255	1,175	1,080	2,278	1,187	1,091	2,296	1,196	1,100	2,315	1,208	1,107
06 - 12	1,604	816	788	1,621	825	796	1,636	833	803	1,648	839	809	1,659	846	813
15 - 49	4,858	2,610	2,248	5,010	2,691	2,319	5,150	2,763	2,387	5,313	2,853	2,460	5,444	2,928	2,516
06 - 09	905	472	433	912	475	437	919	479	440	925	482	443	930	486	444
10 - 14	1,120	576	544	1,138	587	551	1,153	595	558	1,164	600	564	1,176	607	569
13 - 19	1,484	776	708	1,511	791	720	1,538	805	733	1,561	816	745	1,586	831	755
10 - 19	2,183	1,120	1,063	2,220	1,141	1,079	2,255	1,159	1,096	2,284	1,173	1,111	2,315	1,191	1,124
15 - 35	3,535	1,890	1,645	3,625	1,938	1,687	3,715	1,982	1,733	3,804	2,028	1,776	3,891	2,075	1,816
13 - 16	806	400	406	822	409	413	836	416	420	847	420	427	860	428	432
17 - 18	446	240	206	452	243	209	461	248	213	468	252	216	477	257	220
15 - 19	1,063	544	519	1,082	554	528	1,102	564	538	1,120	573	547	1,139	584	555
20 - 24	885	505	380	908	517	391	935	531	404	961	546	415	983	558	425
30 - 50	2,173	1,153	1,020	2,266	1,201	1,065	2,355	1,247	1,108	2,462	1,308	1,154	2,550	1,356	1,194
50 - 60	657	311	346	679	320	359	702	330	372	726	342	384	756	354	402
60+	908	425	483	936	438	498	966	450	516	998	468	530	1,039	485	554

Table 2C. 6: Projected Population by Specific Age Groups and Sex; Ayamaami Ward, 2048-2050

Age Groups	2048			2049			2050		
	Both Sexes	Male	Female	Both Sexes	Male	Female	Both Sexes	Male	Female
0	200	94	106	201	95	106	202	95	107
1	250	116	134	250	116	134	252	117	135
9	243	132	111	245	133	112	247	134	113
5 and above	9,633	5,032	4,601	9,868	5,154	4,714	10,093	5,268	4,825
14	229	130	99	231	131	100	233	132	101
18 and above	6,609	3,486	3,123	6,820	3,596	3,224	7,021	3,698	3,323
00 - 14	3,435	1,741	1,694	3,455	1,751	1,704	3,475	1,761	1,714
00 - 01	450	210	240	451	211	240	454	212	242
00 - 04	1,103	525	578	1,109	528	581	1,114	530	584
00 - 05	1,312	640	672	1,318	643	675	1,325	646	679
00 - 15	3,643	1,840	1,803	3,666	1,851	1,815	3,688	1,862	1,826
01 - 04	903	431	472	908	433	475	912	435	477
03 - 05	648	323	325	652	325	327	656	327	329
05 - 14	2,332	1,216	1,116	2,346	1,223	1,123	2,361	1,231	1,130
06 - 12	1,671	851	820	1,681	856	825	1,691	861	830
15 - 49	5,603	3,015	2,588	5,763	3,106	2,657	5,910	3,185	2,725
06 - 09	937	489	448	941	491	450	946	493	453
10 - 14	1,186	612	574	1,196	617	579	1,204	622	582
13 - 19	1,609	843	766	1,631	855	776	1,651	865	786
10 - 19	2,343	1,205	1,138	2,371	1,220	1,151	2,396	1,233	1,163
15 - 35	3,973	2,115	1,858	4,067	2,166	1,901	4,146	2,211	1,935
13 - 16	870	433	437	879	437	442	887	441	446
17 - 18	485	261	224	493	266	227	501	270	231
15 - 19	1,157	593	564	1,175	603	572	1,192	611	581
20 - 24	999	566	433	1,019	577	442	1,037	589	448
30 - 50	2,650	1,413	1,237	2,747	1,470	1,277	2,834	1,513	1,321
50 - 60	781	365	416	809	377	432	839	388	451
60+	1,074	500	574	1,116	515	601	1,159	535	624

Table 2C. 7: Projected Population by Specific Age Groups and Sex; Endagikot Ward, 2023-2027

Age Groups	2023			2024			2025			2026			2027		
	Both Sexes	Male	Female	Both Sexes	Male	Female	Both Sexes	Male	Female	Both Sexes	Male	Female	Both Sexes	Male	Female
0	145	75	70	147	76	71	150	78	72	152	79	73	155	80	75
1	157	73	84	164	76	88	168	78	90	171	79	92	173	80	93
9	139	72	67	148	76	72	152	79	73	156	80	76	153	78	75
5 and above	4,671	2,304	2,367	4,802	2,374	2,428	4,969	2,458	2,511	5,134	2,543	2,591	5,283	2,615	2,668
14	112	53	59	122	58	64	118	56	62	129	62	67	127	60	67
18 and above	3,016	1,488	1,528	3,082	1,525	1,557	3,197	1,585	1,612	3,312	1,647	1,665	3,410	1,693	1,717
00 - 14	1,997	973	1,024	2,053	1,000	1,053	2,107	1,024	1,083	2,160	1,048	1,112	2,207	1,069	1,138
00 - 01	302	148	154	311	152	159	318	156	162	323	158	165	328	160	168
00 - 04	713	345	368	730	353	377	753	364	389	772	372	400	788	379	409
00 - 05	824	394	430	844	404	440	866	414	452	889	424	465	908	432	476
00 - 15	2,107	1,034	1,073	2,169	1,065	1,104	2,233	1,095	1,138	2,282	1,116	1,166	2,342	1,145	1,197
01 - 04	568	270	298	583	277	306	603	286	317	620	293	327	633	299	334
03 - 05	392	190	202	400	195	205	408	198	210	423	205	218	435	210	225
05 - 14	1,284	628	656	1,323	647	676	1,354	660	694	1,388	676	712	1,419	690	729
06 - 12	915	448	467	944	462	482	967	470	497	990	481	509	1,010	491	519
15 - 49	2,465	1,235	1,230	2,541	1,277	1,264	2,636	1,328	1,308	2,743	1,382	1,361	2,829	1,428	1,401
06 - 09	546	270	276	560	277	283	570	282	288	572	282	290	578	285	293
10 - 14	627	309	318	649	319	330	671	328	343	699	342	357	721	352	369
13 - 19	850	450	400	888	471	417	938	499	439	984	523	461	1,019	542	477
10 - 19	1,219	628	591	1,272	656	616	1,335	687	648	1,402	722	680	1,451	748	703
15 - 35	1,768	894	874	1,833	930	903	1,909	971	938	1,984	1,011	973	2,061	1,051	1,010
13 - 16	520	263	257	535	271	264	563	287	276	579	293	286	596	302	294
17 - 18	209	113	96	230	123	107	248	133	115	257	138	119	275	148	127
15 - 19	592	319	273	623	337	286	664	359	305	703	380	323	730	396	334
20 - 24	493	239	254	506	246	260	518	256	262	534	266	268	555	279	276
30 - 50	1,060	514	546	1,086	527	559	1,111	539	572	1,155	558	597	1,185	572	613
50 - 60	496	237	259	515	247	268	539	258	281	553	266	287	578	274	304
60+	504	241	263	511	244	267	518	249	269	531	258	273	542	263	279

Table 2C. 8: Projected Population by Specific Age Groups and Sex; Endagikot Ward, 2028-2032

Age Groups	2028			2029			2030			2031			2032		
	Both Sexes	Male	Female	Both Sexes	Male	Female	Both Sexes	Male	Female	Both Sexes	Male	Female	Both Sexes	Male	Female
0	158	82	76	160	83	77	162	84	78	165	86	79	167	87	80
1	176	82	94	179	83	96	182	84	98	185	86	99	188	87	101
9	158	82	76	157	81	76	161	83	78	166	86	80	174	89	85
5 and above	5,478	2,707	2,771	5,645	2,792	2,853	5,820	2,879	2,941	6,031	2,983	3,048	6,180	3,057	3,123
14	134	63	71	142	66	76	146	69	77	150	70	80	147	68	79
18 and above	3,555	1,761	1,794	3,674	1,824	1,850	3,800	1,889	1,911	3,955	1,965	1,990	4,059	2,018	2,041
00 - 14	2,265	1,099	1,166	2,307	1,117	1,190	2,355	1,140	1,215	2,398	1,162	1,236	2,436	1,179	1,257
00 - 01	334	164	170	339	166	173	344	168	176	350	172	178	355	174	181
00 - 04	804	388	416	816	393	423	830	399	431	843	407	436	855	412	443
00 - 05	931	444	487	945	450	495	961	457	504	976	466	510	991	472	519
00 - 15	2,396	1,172	1,224	2,446	1,194	1,252	2,502	1,221	1,281	2,550	1,247	1,303	2,592	1,265	1,327
01 - 04	646	306	340	656	310	346	668	315	353	678	321	357	688	325	363
03 - 05	449	217	232	456	220	236	464	224	240	471	228	243	479	231	248
05 - 14	1,461	711	750	1,491	724	767	1,525	741	784	1,555	755	800	1,581	767	814
06 - 12	1,029	502	527	1,044	507	537	1,066	518	548	1,094	533	561	1,116	542	574
15 - 49	2,941	1,482	1,459	3,042	1,536	1,506	3,143	1,584	1,559	3,276	1,652	1,624	3,380	1,703	1,677
06 - 09	589	292	297	602	297	305	623	307	316	642	316	326	657	323	334
10 - 14	745	363	382	760	370	390	771	376	395	780	380	400	788	384	404
13 - 19	1,062	564	498	1,103	586	517	1,137	601	536	1,176	622	554	1,198	632	566
10 - 19	1,502	774	728	1,545	796	749	1,580	812	768	1,628	839	789	1,657	851	806
15 - 35	2,143	1,094	1,049	2,227	1,138	1,089	2,313	1,179	1,134	2,417	1,235	1,182	2,500	1,276	1,224
13 - 16	624	315	309	640	322	318	670	336	334	686	343	343	697	350	347
17 - 18	281	151	130	293	158	135	301	162	139	307	164	143	324	172	152
15 - 19	757	411	346	785	426	359	809	436	373	848	459	389	869	467	402
20 - 24	584	294	290	614	310	304	653	331	322	691	348	343	717	363	354
30 - 50	1,229	588	641	1,264	606	658	1,295	618	677	1,334	635	699	1,376	653	723
50 - 60	597	281	316	615	292	323	635	300	335	649	305	344	661	311	350
60+	566	274	292	583	281	302	606	296	310	637	312	325	651	319	332

Table 2C. 9: Projected Population by Specific Age Groups and Sex; Endagikot Ward, 2033-2037

Age Groups	2033			2034			2035			2036			2037		
	Both Sexes	Male	Female	Both Sexes	Male	Female	Both Sexes	Male	Female	Both Sexes	Male	Female	Both Sexes	Male	Female
0	169	88	81	171	89	82	173	90	83	174	90	84	175	91	84
1	190	88	102	192	89	103	194	90	104	196	91	105	198	92	106
9	177	91	86	181	93	88	183	94	89	187	96	91	190	98	92
5 and above	6,408	3,162	3,246	6,581	3,253	3,328	6,775	3,345	3,430	6,990	3,445	3,545	7,167	3,536	3,631
14	151	71	80	151	71	80	155	73	82	160	75	85	168	78	90
18 and above	4,243	2,102	2,141	4,376	2,174	2,202	4,530	2,246	2,284	4,699	2,325	2,374	4,831	2,393	2,438
00 - 14	2,485	1,203	1,282	2,531	1,225	1,306	2,580	1,250	1,330	2,627	1,269	1,358	2,670	1,291	1,379
00 - 01	359	176	183	363	178	185	367	180	187	370	181	189	373	183	190
00 - 04	868	418	450	879	424	455	891	430	461	901	434	467	909	438	471
00 - 05	1,006	479	527	1,019	486	533	1,033	493	540	1,046	498	548	1,056	503	553
00 - 15	2,638	1,287	1,351	2,688	1,313	1,375	2,737	1,337	1,400	2,789	1,359	1,430	2,836	1,383	1,453
01 - 04	699	330	369	708	335	373	718	340	378	727	344	383	734	347	387
03 - 05	487	235	252	494	239	255	502	243	259	510	246	264	516	249	267
05 - 14	1,617	785	832	1,652	801	851	1,689	820	869	1,726	835	891	1,761	853	908
06 - 12	1,146	557	589	1,174	569	605	1,199	582	617	1,219	590	629	1,239	601	638
15 - 49	3,508	1,765	1,743	3,631	1,831	1,800	3,733	1,880	1,853	3,866	1,949	1,917	3,968	2,002	1,966
06 - 09	668	329	339	682	335	347	692	341	351	704	346	358	714	352	362
10 - 14	811	395	416	830	404	426	855	416	439	877	425	452	900	436	464
13 - 19	1,231	648	583	1,257	665	592	1,280	677	603	1,306	689	617	1,329	700	629
10 - 19	1,709	876	833	1,749	899	850	1,787	918	869	1,821	933	888	1,854	949	905
15 - 35	2,591	1,323	1,268	2,675	1,370	1,305	2,756	1,410	1,346	2,851	1,463	1,388	2,931	1,504	1,427
13 - 16	704	351	353	709	356	353	725	364	361	743	372	371	767	384	383
17 - 18	339	181	158	349	186	163	350	185	165	352	187	165	356	190	166
15 - 19	898	481	417	919	495	424	932	502	430	944	508	436	954	513	441
20 - 24	741	375	366	770	388	382	794	400	394	833	420	413	857	430	427
30 - 50	1,424	674	750	1,473	699	774	1,511	716	795	1,562	741	821	1,611	769	842
50 - 60	680	316	364	688	321	367	706	331	375	730	338	392	749	347	402
60+	692	338	354	704	344	360	732	354	378	756	365	391	786	379	407

Table 2C. 10: Projected Population by Specific Age Groups and Sex; Endagikot Ward, 2038-2042

Age Groups	2038			2039			2040			2041			2042		
	Both Sexes	Male	Female	Both Sexes	Male	Female	Both Sexes	Male	Female	Both Sexes	Male	Female	Both Sexes	Male	Female
0	175	91	84	177	92	85	178	92	86	179	93	86	179	93	86
1	199	92	107	200	93	107	201	93	108	203	94	109	204	95	109
9	193	99	94	197	101	96	200	103	97	202	104	98	205	105	100
5 and above	7,399	3,642	3,757	7,593	3,737	3,856	7,798	3,838	3,960	8,025	3,944	4,081	8,232	4,052	4,180
14	171	80	91	174	81	93	178	83	95	180	84	96	184	86	98
18 and above	5,014	2,475	2,539	5,159	2,548	2,611	5,318	2,626	2,692	5,508	2,713	2,795	5,676	2,803	2,873
00 - 14	2,705	1,308	1,397	2,741	1,325	1,416	2,774	1,342	1,432	2,805	1,357	1,448	2,837	1,373	1,464
00 - 01	374	183	191	377	185	192	379	185	194	382	187	195	383	188	195
00 - 04	915	441	474	922	445	477	928	447	481	934	450	484	939	453	486
00 - 05	1,063	506	557	1,072	511	561	1,079	514	565	1,086	517	569	1,093	521	572
00 - 15	2,879	1,404	1,475	2,918	1,423	1,495	2,955	1,442	1,513	2,989	1,459	1,530	3,024	1,476	1,548
01 - 04	740	350	390	745	353	392	750	355	395	755	357	398	760	360	400
03 - 05	520	251	269	526	254	272	529	256	273	532	257	275	537	259	278
05 - 14	1,790	867	923	1,819	880	939	1,846	895	951	1,871	907	964	1,898	920	978
06 - 12	1,260	611	649	1,281	620	661	1,300	631	669	1,318	640	678	1,334	647	687
15 - 49	4,107	2,068	2,039	4,233	2,129	2,104	4,362	2,193	2,169	4,504	2,264	2,240	4,635	2,331	2,304
06 - 09	726	357	369	739	363	376	749	369	380	757	374	383	764	376	388
10 - 14	916	445	471	930	451	479	946	459	487	962	466	496	980	476	504
13 - 19	1,362	719	643	1,392	733	659	1,431	752	679	1,464	770	694	1,499	788	711
10 - 19	1,896	973	923	1,934	990	944	1,982	1,014	968	2,025	1,036	989	2,069	1,059	1,010
15 - 35	3,025	1,553	1,472	3,117	1,598	1,519	3,214	1,645	1,569	3,321	1,700	1,621	3,417	1,748	1,669
13 - 16	789	395	394	809	404	405	825	411	414	839	419	420	856	427	429
17 - 18	360	192	168	371	198	173	387	205	182	400	212	188	408	216	192
15 - 19	980	528	452	1,004	539	465	1,036	555	481	1,063	570	493	1,089	583	506
20 - 24	882	440	442	902	450	452	914	457	457	926	462	464	940	470	470
30 - 50	1,675	797	878	1,737	827	910	1,804	860	944	1,875	893	982	1,949	932	1,017
50 - 60	776	358	418	789	366	423	807	373	434	832	383	449	860	396	464
60+	826	397	429	857	412	445	892	429	463	927	442	485	958	462	496

Table 2C. 11: Projected Population by Specific Age Groups and Sex; Endagikot Ward, 2043-2047

Age Groups	2043			2044			2045			2046			2047		
	Both Sexes	Male	Female	Both Sexes	Male	Female	Both Sexes	Male	Female	Both Sexes	Male	Female	Both Sexes	Male	Female
0	181	94	87	181	94	87	181	94	87	183	95	88	183	95	88
1	205	95	110	205	95	110	206	96	110	207	96	111	209	97	112
9	208	107	101	210	108	102	212	109	103	212	109	103	214	110	104
5 and above	8,471	4,163	4,308	8,668	4,261	4,407	8,901	4,372	4,529	9,132	4,478	4,654	9,349	4,587	4,762
14	187	87	100	190	89	101	193	90	103	197	92	105	199	93	106
18 and above	5,880	2,895	2,985	6,046	2,978	3,068	6,248	3,073	3,175	6,447	3,164	3,283	6,639	3,260	3,379
00 - 14	2,869	1,389	1,480	2,891	1,400	1,491	2,913	1,412	1,501	2,937	1,422	1,515	2,956	1,433	1,523
00 - 01	386	189	197	386	189	197	387	190	197	390	191	199	392	192	200
00 - 04	946	456	490	949	458	491	952	460	492	957	461	496	961	464	497
00 - 05	1,100	524	576	1,105	527	578	1,108	529	579	1,115	531	584	1,119	534	585
00 - 15	3,059	1,494	1,565	3,085	1,507	1,578	3,110	1,521	1,589	3,138	1,533	1,605	3,159	1,545	1,614
01 - 04	765	362	403	768	364	404	771	366	405	774	366	408	778	369	409
03 - 05	540	261	279	544	263	281	546	264	282	549	265	284	550	266	284
05 - 14	1,923	933	990	1,942	942	1,000	1,961	952	1,009	1,980	961	1,019	1,995	969	1,026
06 - 12	1,353	657	696	1,363	661	702	1,376	669	707	1,386	673	713	1,397	679	718
15 - 49	4,781	2,401	2,380	4,917	2,468	2,449	5,064	2,542	2,522	5,213	2,615	2,598	5,349	2,685	2,664
06 - 09	773	381	392	778	383	395	784	387	397	788	388	400	794	392	402
10 - 14	996	484	512	1,008	490	518	1,021	496	525	1,034	503	531	1,043	507	536
13 - 19	1,524	802	722	1,551	817	734	1,578	830	748	1,605	845	760	1,627	856	771
10 - 19	2,104	1,078	1,026	2,136	1,095	1,041	2,170	1,112	1,058	2,203	1,130	1,073	2,230	1,143	1,087
15 - 35	3,507	1,795	1,712	3,593	1,836	1,757	3,684	1,882	1,802	3,769	1,922	1,847	3,858	1,964	1,894
13 - 16	869	434	435	884	442	442	898	448	450	914	456	458	924	461	463
17 - 18	415	220	195	422	224	198	430	228	202	437	232	205	445	236	209
15 - 19	1,108	594	514	1,128	605	523	1,149	616	533	1,169	627	542	1,187	636	551
20 - 24	967	484	483	991	495	496	1,020	509	511	1,047	522	525	1,075	534	541
30 - 50	2,027	966	1,061	2,105	1,002	1,103	2,195	1,048	1,147	2,287	1,092	1,195	2,374	1,138	1,236
50 - 60	885	406	479	911	420	491	944	434	510	975	448	527	1,010	462	548
60+	998	478	520	1,022	490	532	1,061	505	556	1,096	517	579	1,138	539	599

Table 2C. 12: Projected Population by Specific Age Groups and Sex; Endagikot Ward, 2048-2050

Age Groups	2048			2049			2050		
	Both Sexes	Male	Female	Both Sexes	Male	Female	Both Sexes	Male	Female
0	184	96	88	185	96	89	185	96	89
1	209	97	112	209	97	112	211	98	113
9	216	111	105	216	111	105	218	112	106
5 and above	9,601	4,697	4,904	9,823	4,801	5,022	10,037	4,912	5,125
14	201	94	107	203	95	108	205	96	109
18 and above	6,864	3,357	3,507	7,066	3,452	3,614	7,257	3,549	3,708
00 - 14	2,976	1,442	1,534	2,989	1,447	1,542	3,007	1,458	1,549
00 - 01	393	193	200	394	193	201	396	194	202
00 - 04	965	466	499	968	467	501	972	469	503
00 - 05	1,123	536	587	1,127	537	590	1,132	540	592
00 - 15	3,182	1,556	1,626	3,197	1,562	1,635	3,217	1,574	1,643
01 - 04	781	370	411	783	371	412	787	373	414
03 - 05	552	267	285	555	268	287	558	270	288
05 - 14	2,011	976	1,035	2,021	980	1,041	2,035	989	1,046
06 - 12	1,407	683	724	1,412	685	727	1,422	691	731
15 - 49	5,495	2,756	2,739	5,642	2,829	2,813	5,781	2,901	2,880
06 - 09	798	393	405	801	395	406	807	398	409
10 - 14	1,055	513	542	1,061	515	546	1,068	520	548
13 - 19	1,653	870	783	1,675	882	793	1,695	894	801
10 - 19	2,262	1,160	1,102	2,286	1,172	1,114	2,310	1,187	1,123
15 - 35	3,943	2,006	1,937	4,026	2,046	1,980	4,103	2,085	2,018
13 - 16	937	468	469	947	473	474	956	478	478
17 - 18	453	240	213	460	244	216	467	248	219
15 - 19	1,207	647	560	1,225	657	568	1,242	667	575
20 - 24	1,095	545	550	1,114	554	560	1,133	563	570
30 - 50	2,459	1,176	1,283	2,544	1,218	1,326	2,627	1,261	1,366
50 - 60	1,056	480	576	1,093	495	598	1,120	507	613
60+	1,185	555	630	1,223	572	651	1,267	594	673

Table 2C. 13: Projected Population by Specific Age Groups and Sex; Tlawi Ward, 2023-2027

Age Groups	2023			2024			2025			2026			2027		
	Both Sexes	Male	Female	Both Sexes	Male	Female	Both Sexes	Male	Female	Both Sexes	Male	Female	Both Sexes	Male	Female
0	299	176	123	305	179	126	311	183	128	316	186	130	321	189	132
1	299	160	139	314	167	147	320	170	150	327	174	153	331	176	155
9	285	149	136	301	157	144	311	164	147	320	167	153	313	162	151
5 and above	7,998	4,088	3,910	8,233	4,215	4,018	8,503	4,346	4,157	8,769	4,490	4,279	9,029	4,623	4,406
14	230	113	117	249	123	126	242	119	123	267	133	134	260	128	132
18 and above	4,648	2,387	2,261	4,758	2,451	2,307	4,930	2,535	2,395	5,091	2,627	2,464	5,250	2,708	2,542
00 - 14	4,079	2,102	1,977	4,191	2,157	2,034	4,294	2,207	2,087	4,412	2,266	2,146	4,506	2,311	2,195
00 - 01	598	336	262	619	346	273	631	353	278	643	360	283	652	365	287
00 - 04	1,420	748	672	1,456	765	691	1,499	787	712	1,539	807	732	1,572	823	749
00 - 05	1,717	900	817	1,762	924	838	1,804	944	860	1,852	969	883	1,895	990	905
00 - 15	4,326	2,229	2,097	4,451	2,291	2,160	4,576	2,353	2,223	4,686	2,407	2,279	4,807	2,468	2,339
01 - 04	1,121	572	549	1,151	586	565	1,188	604	584	1,223	621	602	1,251	634	617
03 - 05	840	431	409	856	441	415	872	448	424	903	464	439	931	477	454
05 - 14	2,659	1,354	1,305	2,735	1,392	1,343	2,795	1,420	1,375	2,873	1,459	1,414	2,934	1,488	1,446
06 - 12	1,868	948	920	1,923	973	950	1,966	992	974	2,018	1,018	1,000	2,058	1,038	1,020
15 - 49	4,026	2,096	1,930	4,160	2,170	1,990	4,320	2,252	2,068	4,475	2,336	2,139	4,636	2,425	2,211
06 - 09	1,130	577	553	1,156	589	567	1,173	598	575	1,184	603	581	1,193	608	585
10 - 14	1,232	625	607	1,273	644	629	1,317	665	652	1,376	694	682	1,418	713	705
13 - 19	1,528	789	739	1,597	826	771	1,684	873	811	1,765	914	851	1,827	946	881
10 - 19	2,266	1,160	1,106	2,364	1,210	1,154	2,477	1,267	1,210	2,599	1,329	1,270	2,692	1,376	1,316
15 - 35	2,941	1,549	1,392	3,057	1,614	1,443	3,180	1,678	1,502	3,298	1,743	1,555	3,435	1,820	1,615
13 - 16	986	501	485	1,014	515	499	1,068	545	523	1,100	559	541	1,130	575	555
17 - 18	341	181	160	378	199	179	404	213	191	419	221	198	449	237	212
15 - 19	1,034	535	499	1,091	566	525	1,160	602	558	1,223	635	588	1,274	663	611
20 - 24	729	387	342	750	401	349	772	417	355	792	431	361	824	453	371
30 - 50	1,704	881	823	1,748	904	844	1,788	921	867	1,846	952	894	1,911	982	929
50 - 60	711	361	350	745	381	364	767	389	378	801	404	397	829	416	413
60+	738	338	400	742	340	402	757	347	410	759	356	403	776	362	414

Table 2C. 14: Projected Population by Specific Age Groups and Sex; Tlawi Ward, 2028-2032

Age Groups	2028			2029			2030			2031			2032		
	Both Sexes	Male	Female	Both Sexes	Male	Female	Both Sexes	Male	Female	Both Sexes	Male	Female	Both Sexes	Male	Female
0	326	192	134	332	195	137	337	198	139	342	201	141	347	204	143
1	336	179	157	342	182	160	348	185	163	353	188	165	359	191	168
9	321	169	152	321	168	153	330	173	157	340	178	162	356	185	171
5 and above	9,336	4,783	4,553	9,611	4,921	4,690	9,926	5,078	4,848	10,249	5,243	5,006	10,525	5,380	5,145
14	276	135	141	292	142	150	302	149	153	309	150	159	303	146	157
18 and above	5,457	2,821	2,636	5,629	2,910	2,719	5,846	3,020	2,826	6,066	3,137	2,929	6,247	3,226	3,021
00 - 14	4,620	2,367	2,253	4,716	2,414	2,302	4,810	2,462	2,348	4,892	2,501	2,391	4,978	2,545	2,433
00 - 01	662	371	291	674	377	297	685	383	302	695	389	306	706	395	311
00 - 04	1,599	837	762	1,627	852	775	1,653	864	789	1,679	879	800	1,706	893	813
00 - 05	1,938	1,011	927	1,972	1,029	943	2,004	1,044	960	2,036	1,062	974	2,068	1,079	989
00 - 15	4,914	2,518	2,396	5,028	2,574	2,454	5,140	2,630	2,510	5,233	2,677	2,556	5,327	2,723	2,604
01 - 04	1,273	645	628	1,295	657	638	1,316	666	650	1,337	678	659	1,359	689	670
03 - 05	959	490	469	975	499	476	991	506	485	1,008	515	493	1,024	524	500
05 - 14	3,021	1,530	1,491	3,089	1,562	1,527	3,157	1,598	1,559	3,213	1,622	1,591	3,272	1,652	1,620
06 - 12	2,096	1,058	1,038	2,133	1,073	1,060	2,176	1,096	1,080	2,226	1,121	1,105	2,277	1,145	1,132
15 - 49	4,802	2,509	2,293	4,966	2,594	2,372	5,145	2,687	2,458	5,348	2,795	2,553	5,520	2,888	2,632
06 - 09	1,220	624	596	1,250	637	613	1,290	657	633	1,326	674	652	1,359	690	669
10 - 14	1,462	732	730	1,494	748	746	1,516	761	755	1,530	765	765	1,551	776	775
13 - 19	1,902	983	919	1,979	1,023	956	2,040	1,052	988	2,108	1,084	1,024	2,152	1,105	1,047
10 - 19	2,778	1,417	1,361	2,862	1,459	1,403	2,926	1,491	1,435	3,008	1,531	1,477	3,070	1,560	1,510
15 - 35	3,560	1,885	1,675	3,700	1,960	1,740	3,847	2,037	1,810	4,008	2,125	1,883	4,149	2,203	1,946
13 - 16	1,183	599	584	1,218	616	602	1,274	642	632	1,303	654	649	1,325	667	658
17 - 18	457	242	215	477	253	224	489	260	229	501	263	238	531	278	253
15 - 19	1,316	685	631	1,368	711	657	1,410	730	680	1,478	766	712	1,519	784	735
20 - 24	865	475	390	911	503	408	975	538	437	1,024	564	460	1,067	590	477
30 - 50	1,972	1,010	962	2,025	1,033	992	2,081	1,059	1,022	2,138	1,087	1,051	2,207	1,120	1,087
50 - 60	859	433	426	880	441	439	908	453	455	929	462	467	952	473	479
60+	801	381	420	819	392	427	865	412	453	902	432	470	936	442	494

Table 2C. 15: Projected Population by Specific Age Groups and Sex; Tlawi Ward, 2033-2037

Age Groups	2033			2034			2035			2036			2037		
	Both Sexes	Male	Female	Both Sexes	Male	Female	Both Sexes	Male	Female	Both Sexes	Male	Female	Both Sexes	Male	Female
0	350	206	144	354	208	146	357	210	147	360	212	148	362	213	149
1	364	194	170	368	196	172	372	198	174	375	200	175	378	201	177
9	363	189	174	369	192	177	376	196	180	382	199	183	388	202	186
5 and above	10,872	5,556	5,316	11,158	5,703	5,455	11,487	5,863	5,624	11,819	6,031	5,788	12,130	6,191	5,939
14	311	153	158	311	152	159	319	156	163	329	161	168	346	168	178
18 and above	6,510	3,359	3,151	6,715	3,468	3,247	6,968	3,591	3,377	7,208	3,710	3,498	7,424	3,825	3,599
00 - 14	5,075	2,597	2,478	5,167	2,641	2,526	5,265	2,690	2,575	5,356	2,737	2,619	5,446	2,780	2,666
00 - 01	714	400	314	722	404	318	729	408	321	735	412	323	740	414	326
00 - 04	1,731	906	825	1,753	917	836	1,775	929	846	1,793	939	854	1,810	947	863
00 - 05	2,099	1,095	1,004	2,128	1,110	1,018	2,156	1,125	1,031	2,180	1,138	1,042	2,203	1,149	1,054
00 - 15	5,417	2,770	2,647	5,519	2,822	2,697	5,616	2,869	2,747	5,717	2,922	2,795	5,818	2,970	2,848
01 - 04	1,381	700	681	1,399	709	690	1,418	719	699	1,433	727	706	1,448	734	714
03 - 05	1,041	532	509	1,058	541	517	1,075	550	525	1,089	557	532	1,104	565	539
05 - 14	3,344	1,691	1,653	3,414	1,724	1,690	3,490	1,761	1,729	3,563	1,798	1,765	3,636	1,833	1,803
06 - 12	2,336	1,175	1,161	2,390	1,200	1,190	2,442	1,225	1,217	2,482	1,246	1,236	2,524	1,267	1,257
15 - 49	5,729	2,993	2,736	5,909	3,089	2,820	6,093	3,184	2,909	6,296	3,292	3,004	6,481	3,391	3,090
06 - 09	1,384	703	681	1,407	714	693	1,432	727	705	1,453	738	715	1,478	751	727
10 - 14	1,592	799	793	1,632	817	815	1,677	838	839	1,723	861	862	1,765	880	885
13 - 19	2,201	1,130	1,071	2,247	1,154	1,093	2,282	1,173	1,109	2,332	1,197	1,135	2,378	1,218	1,160
10 - 19	3,153	1,602	1,551	3,230	1,640	1,590	3,292	1,671	1,621	3,361	1,705	1,656	3,424	1,734	1,690
15 - 35	4,296	2,279	2,017	4,427	2,354	2,073	4,569	2,431	2,138	4,716	2,514	2,202	4,860	2,593	2,267
13 - 16	1,334	670	664	1,346	677	669	1,371	691	680	1,408	709	699	1,455	731	724
17 - 18	553	291	262	569	299	270	568	296	272	572	299	273	579	304	275
15 - 19	1,561	803	758	1,598	823	775	1,615	833	782	1,638	844	794	1,659	854	805
20 - 24	1,108	611	497	1,142	630	512	1,184	651	533	1,236	679	557	1,273	698	575
30 - 50	2,285	1,159	1,126	2,349	1,190	1,159	2,422	1,226	1,196	2,497	1,266	1,231	2,593	1,317	1,276
50 - 60	976	483	493	990	493	497	1,011	498	513	1,049	517	532	1,074	528	546
60+	970	460	510	1,000	473	527	1,037	490	547	1,058	496	562	1,099	517	582

Table 2C. 16: Projected Population by Specific Age Groups and Sex; Tlawi Ward, 2038-2042

Age Groups	2038			2039			2040			2041			2042		
	Both Sexes	Male	Female	Both Sexes	Male	Female	Both Sexes	Male	Female	Both Sexes	Male	Female	Both Sexes	Male	Female
0	364	214	150	367	216	151	369	217	152	370	218	152	372	219	153
1	380	202	178	383	204	179	385	205	180	387	206	181	390	208	182
9	395	206	189	402	209	193	409	213	196	414	216	198	420	219	201
5 and above	12,507	6,383	6,124	12,828	6,548	6,280	13,176	6,711	6,465	13,539	6,904	6,635	13,867	7,065	6,802
14	352	171	181	359	174	185	365	177	188	371	180	191	377	183	194
18 and above	7,702	3,967	3,735	7,930	4,089	3,841	8,191	4,208	3,983	8,476	4,361	4,115	8,732	4,487	4,245
00 - 14	5,520	2,817	2,703	5,592	2,854	2,738	5,658	2,888	2,770	5,722	2,922	2,800	5,785	2,953	2,832
00 - 01	744	416	328	750	420	330	754	422	332	757	424	333	762	427	335
00 - 04	1,825	954	871	1,838	962	876	1,850	968	882	1,860	974	886	1,871	980	891
00 - 05	2,222	1,158	1,064	2,240	1,169	1,071	2,255	1,176	1,079	2,268	1,184	1,084	2,282	1,191	1,091
00 - 15	5,911	3,016	2,895	5,989	3,056	2,933	6,063	3,094	2,969	6,135	3,132	3,003	6,205	3,167	3,038
01 - 04	1,461	740	721	1,471	746	725	1,481	751	730	1,490	756	734	1,499	761	738
03 - 05	1,115	570	545	1,125	576	549	1,134	580	554	1,142	585	557	1,149	588	561
05 - 14	3,695	1,863	1,832	3,754	1,892	1,862	3,808	1,920	1,888	3,862	1,948	1,914	3,914	1,973	1,941
06 - 12	2,566	1,288	1,278	2,607	1,308	1,299	2,645	1,328	1,317	2,683	1,348	1,335	2,719	1,365	1,354
15 - 49	6,716	3,512	3,204	6,927	3,620	3,307	7,142	3,729	3,413	7,369	3,849	3,520	7,579	3,958	3,621
06 - 09	1,502	763	739	1,526	775	751	1,545	785	760	1,564	796	768	1,580	803	777
10 - 14	1,796	896	900	1,826	910	916	1,858	927	931	1,890	942	948	1,923	959	964
13 - 19	2,441	1,253	1,188	2,496	1,277	1,219	2,560	1,310	1,250	2,619	1,339	1,280	2,676	1,368	1,308
10 - 19	3,505	1,778	1,727	3,577	1,810	1,767	3,660	1,853	1,807	3,738	1,891	1,847	3,815	1,930	1,885
15 - 35	5,024	2,682	2,342	5,183	2,767	2,416	5,346	2,850	2,496	5,516	2,941	2,575	5,678	3,025	2,653
13 - 16	1,498	752	746	1,535	768	767	1,564	783	781	1,593	797	796	1,619	811	808
17 - 18	588	309	279	606	318	288	631	330	301	651	340	311	663	346	317
15 - 19	1,709	882	827	1,751	900	851	1,802	926	876	1,848	949	899	1,892	971	921
20 - 24	1,313	717	596	1,343	734	609	1,361	744	617	1,376	752	624	1,396	763	633
30 - 50	2,696	1,371	1,325	2,795	1,422	1,373	2,911	1,481	1,430	3,019	1,538	1,481	3,140	1,603	1,537
50 - 60	1,107	544	563	1,137	558	579	1,160	567	593	1,196	585	611	1,230	603	627
60+	1,154	545	609	1,184	564	620	1,246	583	663	1,295	612	683	1,341	627	714

Table 2C. 17: Projected Population by Specific Age Groups and Sex; Tlawi Ward, 2043-2047

Age Groups	2043			2044			2045			2046			2047		
	Both Sexes	Male	Female	Both Sexes	Male	Female	Both Sexes	Male	Female	Both Sexes	Male	Female	Both Sexes	Male	Female
0	373	220	153	374	220	154	377	222	155	379	223	156	379	223	156
1	392	209	183	392	209	183	394	210	184	396	211	185	398	212	186
9	424	221	203	428	223	205	432	225	207	434	226	208	437	228	209
5 and above	14,244	7,256	6,988	14,588	7,424	7,164	14,944	7,600	7,344	15,312	7,782	7,530	15,644	7,953	7,691
14	385	187	198	391	190	201	397	193	204	403	196	207	409	199	210
18 and above	9,041	4,642	4,399	9,322	4,780	4,542	9,614	4,922	4,692	9,921	5,074	4,847	10,201	5,219	4,982
00 - 14	5,840	2,983	2,857	5,890	3,006	2,884	5,942	3,035	2,907	5,989	3,058	2,931	6,026	3,076	2,950
00 - 01	765	429	336	766	429	337	771	432	339	775	434	341	777	435	342
00 - 04	1,880	985	895	1,888	988	900	1,899	995	904	1,908	999	909	1,913	1,001	912
00 - 05	2,294	1,198	1,096	2,304	1,202	1,102	2,318	1,211	1,107	2,330	1,216	1,114	2,337	1,219	1,118
00 - 15	6,267	3,200	3,067	6,324	3,227	3,097	6,384	3,260	3,124	6,439	3,287	3,152	6,482	3,308	3,174
01 - 04	1,507	765	742	1,514	768	746	1,522	773	749	1,529	776	753	1,534	778	756
03 - 05	1,156	592	564	1,163	595	568	1,170	600	570	1,177	603	574	1,180	604	576
05 - 14	3,960	1,998	1,962	4,002	2,018	1,984	4,043	2,040	2,003	4,081	2,059	2,022	4,113	2,075	2,038
06 - 12	2,747	1,380	1,367	2,775	1,393	1,382	2,800	1,406	1,394	2,823	1,418	1,405	2,843	1,428	1,415
15 - 49	7,815	4,080	3,735	8,043	4,198	3,845	8,275	4,319	3,956	8,512	4,442	4,070	8,726	4,555	4,171
06 - 09	1,593	810	783	1,606	816	790	1,618	822	796	1,628	828	800	1,639	834	805
10 - 14	1,953	975	978	1,980	988	992	2,006	1,002	1,004	2,031	1,014	1,017	2,050	1,023	1,027
13 - 19	2,727	1,394	1,333	2,773	1,418	1,355	2,821	1,443	1,378	2,867	1,466	1,401	2,910	1,488	1,422
10 - 19	3,881	1,964	1,917	3,942	1,995	1,947	4,003	2,027	1,976	4,062	2,056	2,006	4,114	2,082	2,032
15 - 35	5,830	3,104	2,726	5,978	3,184	2,794	6,126	3,261	2,865	6,264	3,334	2,930	6,405	3,408	2,997
13 - 16	1,649	826	823	1,675	839	836	1,704	854	850	1,732	868	864	1,755	879	876
17 - 18	676	353	323	688	359	329	699	365	334	711	371	340	724	378	346
15 - 19	1,928	989	939	1,962	1,007	955	1,997	1,025	972	2,031	1,042	989	2,064	1,059	1,005
20 - 24	1,435	785	650	1,475	806	669	1,518	828	690	1,560	850	710	1,596	869	727
30 - 50	3,258	1,665	1,593	3,384	1,726	1,658	3,527	1,801	1,726	3,674	1,877	1,797	3,816	1,949	1,867
50 - 60	1,270	621	649	1,313	643	670	1,352	659	693	1,400	681	719	1,451	707	744
60+	1,394	652	742	1,437	665	772	1,490	687	803	1,538	706	832	1,591	731	860

Table 2C. 18: Projected Population by Specific Age Groups and Sex; Tlawi Ward, 2048-2050

Age Groups	2048			2049			2050		
	Both Sexes	Male	Female	Both Sexes	Male	Female	Both Sexes	Male	Female
0	381	224	157	384	226	158	384	226	158
1	399	213	186	401	214	187	403	215	188
9	441	230	211	443	231	212	446	233	213
5 and above	16,033	8,150	7,883	16,369	8,317	8,052	16,748	8,493	8,255
14	413	201	212	417	203	214	421	205	216
18 and above	10,543	5,390	5,153	10,836	5,537	5,299	11,174	5,692	5,482
00 - 14	6,064	3,098	2,966	6,098	3,114	2,984	6,130	3,131	2,999
00 - 01	780	437	343	785	440	345	787	441	346
00 - 04	1,923	1,007	916	1,932	1,012	920	1,938	1,015	923
00 - 05	2,348	1,226	1,122	2,359	1,232	1,127	2,367	1,236	1,131
00 - 15	6,525	3,333	3,192	6,565	3,352	3,213	6,601	3,371	3,230
01 - 04	1,542	783	759	1,548	786	762	1,554	789	765
03 - 05	1,186	608	578	1,191	610	581	1,196	613	583
05 - 14	4,141	2,091	2,050	4,166	2,102	2,064	4,192	2,116	2,076
06 - 12	2,862	1,439	1,423	2,877	1,445	1,432	2,894	1,454	1,440
15 - 49	8,969	4,687	4,282	9,194	4,805	4,389	9,436	4,931	4,505
06 - 09	1,649	839	810	1,656	842	814	1,665	847	818
10 - 14	2,067	1,033	1,034	2,083	1,040	1,043	2,098	1,048	1,050
13 - 19	2,951	1,510	1,441	2,989	1,530	1,459	3,024	1,548	1,476
10 - 19	4,164	2,110	2,054	4,210	2,133	2,077	4,253	2,155	2,098
15 - 35	6,543	3,479	3,064	6,677	3,550	3,127	6,805	3,616	3,189
13 - 16	1,775	890	885	1,795	900	895	1,811	908	903
17 - 18	736	384	352	747	390	357	758	396	362
15 - 19	2,097	1,077	1,020	2,127	1,093	1,034	2,155	1,107	1,048
20 - 24	1,626	885	741	1,656	902	754	1,684	917	767
30 - 50	3,956	2,025	1,931	4,080	2,091	1,989	4,230	2,168	2,062
50 - 60	1,508	730	778	1,561	753	808	1,608	768	840
60+	1,661	761	900	1,707	781	926	1,788	810	978

Table 2C. 19: Projected Population by Specific Age Groups and Sex; Silaloda Ward, 2023-2027

Age Groups	2023			2024			2025			2026			2027		
	Both Sexes	Male	Female	Both Sexes	Male	Female	Both Sexes	Male	Female	Both Sexes	Male	Female	Both Sexes	Male	Female
0	195	105	90	198	107	91	202	109	93	206	111	95	209	113	96
1	188	93	95	196	96	100	200	98	102	204	100	104	208	102	106
9	179	78	101	191	83	108	196	86	110	201	87	114	198	85	113
5 and above	4,506	2,312	2,194	4,657	2,382	2,275	4,795	2,459	2,336	4,956	2,541	2,415	5,113	2,620	2,493
14	161	84	77	174	91	83	169	88	81	186	98	88	181	94	87
18 and above	2,525	1,308	1,217	2,600	1,340	1,260	2,685	1,390	1,295	2,778	1,439	1,339	2,877	1,487	1,390
00 - 14	2,524	1,254	1,270	2,598	1,289	1,309	2,656	1,317	1,339	2,738	1,355	1,383	2,796	1,383	1,413
00 - 01	383	198	185	394	203	191	402	207	195	410	211	199	417	215	202
00 - 04	904	439	465	927	449	478	953	461	492	980	473	507	1,002	483	519
00 - 05	1,065	522	543	1,092	535	557	1,118	547	571	1,149	561	588	1,177	574	603
00 - 15	2,669	1,334	1,335	2,751	1,374	1,377	2,822	1,409	1,413	2,900	1,445	1,455	2,974	1,483	1,491
01 - 04	709	334	375	729	342	387	751	352	399	774	362	412	793	370	423
03 - 05	503	239	264	514	245	269	522	249	273	542	258	284	559	265	294
05 - 14	1,620	815	805	1,671	840	831	1,703	856	847	1,758	882	876	1,794	900	894
06 - 12	1,168	581	587	1,206	598	608	1,230	609	621	1,267	626	641	1,294	641	653
15 - 49	2,271	1,183	1,088	2,341	1,222	1,119	2,437	1,273	1,164	2,519	1,317	1,202	2,614	1,369	1,245
06 - 09	690	336	354	706	342	364	717	348	369	724	350	374	731	355	376
10 - 14	769	396	373	800	412	388	821	422	399	865	444	421	888	454	434
13 - 19	869	456	413	907	477	430	957	505	452	1,004	529	475	1,038	546	492
10 - 19	1,347	701	646	1,407	733	674	1,470	766	704	1,547	805	742	1,601	832	769
15 - 35	1,687	899	788	1,746	932	814	1,823	975	848	1,887	1,011	876	1,965	1,053	912
13 - 16	555	292	263	573	302	271	601	318	283	621	328	293	636	336	300
17 - 18	196	107	89	215	116	99	233	126	107	240	130	110	257	139	118
15 - 19	578	305	273	607	321	286	649	344	305	682	361	321	713	378	335
20 - 24	430	227	203	441	234	207	452	243	209	465	252	213	483	263	220
30 - 50	931	471	460	955	484	471	979	493	486	1,007	507	500	1,044	526	518
50 - 60	320	157	163	342	162	180	348	168	180	366	176	190	380	183	197
60+	366	188	178	380	190	190	377	193	184	384	197	187	401	200	201

Table 2C. 20: Projected Population by Specific Age Groups and Sex; Silaloda Ward, 2028-2032

Age Groups	2028			2029			2030			2031			2032		
	Both Sexes	Male	Female	Both Sexes	Male	Female	Both Sexes	Male	Female	Both Sexes	Male	Female	Both Sexes	Male	Female
0	213	115	98	216	117	99	219	118	101	222	120	102	226	122	104
1	210	103	107	214	105	109	218	107	111	222	109	113	224	110	114
9	203	89	114	203	88	115	208	91	117	214	93	121	225	97	128
5 and above	5,270	2,700	2,570	5,437	2,780	2,657	5,603	2,871	2,732	5,781	2,964	2,817	5,942	3,045	2,897
14	193	100	93	204	105	99	210	110	100	215	111	104	211	108	103
18 and above	2,978	1,541	1,437	3,081	1,591	1,490	3,193	1,655	1,538	3,308	1,716	1,592	3,417	1,774	1,643
00 - 14	2,865	1,416	1,449	2,925	1,445	1,480	2,981	1,473	1,508	3,037	1,500	1,537	3,086	1,522	1,564
00 - 01	423	218	205	430	222	208	437	225	212	444	229	215	450	232	218
00 - 04	1,020	492	528	1,036	500	536	1,054	508	546	1,071	516	555	1,086	524	562
00 - 05	1,203	587	616	1,222	596	626	1,244	606	638	1,264	616	648	1,282	625	657
00 - 15	3,038	1,512	1,526	3,109	1,546	1,563	3,176	1,580	1,596	3,238	1,612	1,626	3,292	1,635	1,657
01 - 04	807	377	430	820	383	437	835	390	445	849	396	453	860	402	458
03 - 05	576	273	303	585	277	308	596	282	314	606	287	319	615	291	324
05 - 14	1,845	924	921	1,889	945	944	1,927	965	962	1,966	984	982	2,000	998	1,002
06 - 12	1,316	651	665	1,342	663	679	1,366	675	691	1,400	693	707	1,430	705	725
15 - 49	2,710	1,417	1,293	2,800	1,462	1,338	2,905	1,522	1,383	3,020	1,579	1,441	3,115	1,634	1,481
06 - 09	746	363	383	765	372	393	788	383	405	811	393	418	833	402	431
10 - 14	916	466	450	938	477	461	949	484	465	962	491	471	971	495	476
13 - 19	1,082	569	513	1,127	590	537	1,161	609	552	1,199	627	572	1,222	638	584
10 - 19	1,652	857	795	1,704	881	823	1,739	901	838	1,788	927	861	1,819	941	878
15 - 35	2,040	1,093	947	2,118	1,132	986	2,202	1,179	1,023	2,297	1,232	1,065	2,378	1,277	1,101
13 - 16	666	350	316	688	360	328	718	376	342	735	384	351	746	390	356
17 - 18	264	144	120	273	148	125	282	154	128	288	155	133	305	164	141
15 - 19	736	391	345	766	404	362	790	417	373	826	436	390	848	446	402
20 - 24	512	279	233	536	293	243	572	313	259	604	331	273	626	345	281
30 - 50	1,076	539	537	1,105	552	553	1,139	571	568	1,173	581	592	1,206	601	605
50 - 60	390	187	203	402	191	211	415	198	217	422	202	220	435	206	229
60+	401	204	197	420	213	207	433	218	215	447	230	217	473	241	232

Table 2C. 21: Projected Population by Specific Age Groups and Sex; Silaloda Ward, 2033-2037

Age Groups	2033			2034			2035			2036			2037		
	Both Sexes	Male	Female	Both Sexes	Male	Female	Both Sexes	Male	Female	Both Sexes	Male	Female	Both Sexes	Male	Female
0	228	123	105	231	125	106	233	126	107	235	127	108	235	127	108
1	228	112	116	230	113	117	232	114	118	234	115	119	236	116	120
9	229	99	130	234	101	133	238	103	135	241	104	137	245	106	139
5 and above	6,115	3,131	2,984	6,299	3,221	3,078	6,475	3,305	3,170	6,672	3,410	3,262	6,855	3,504	3,351
14	217	113	104	217	112	105	223	116	107	230	119	111	241	124	117
18 and above	3,545	1,837	1,708	3,676	1,903	1,773	3,803	1,962	1,841	3,949	2,040	1,909	4,073	2,106	1,967
00 - 14	3,143	1,552	1,591	3,205	1,580	1,625	3,265	1,610	1,655	3,318	1,636	1,682	3,374	1,663	1,711
00 - 01	456	235	221	461	238	223	465	240	225	469	242	227	471	243	228
00 - 04	1,103	532	571	1,118	539	579	1,130	545	585	1,141	550	591	1,151	555	596
00 - 05	1,302	635	667	1,321	644	677	1,337	652	685	1,350	658	692	1,363	665	698
00 - 15	3,345	1,662	1,683	3,413	1,695	1,718	3,472	1,724	1,748	3,531	1,754	1,777	3,594	1,784	1,810
01 - 04	875	409	466	887	414	473	897	419	478	906	423	483	916	428	488
03 - 05	625	296	329	636	301	335	646	306	340	653	309	344	661	314	347
05 - 14	2,040	1,020	1,020	2,087	1,041	1,046	2,135	1,065	1,070	2,177	1,086	1,091	2,223	1,108	1,115
06 - 12	1,462	721	741	1,500	738	762	1,533	754	779	1,558	767	791	1,587	781	806
15 - 49	3,228	1,687	1,541	3,337	1,747	1,590	3,443	1,795	1,648	3,562	1,861	1,701	3,666	1,919	1,747
06 - 09	845	408	437	862	416	446	875	423	452	888	429	459	904	437	467
10 - 14	996	509	487	1,022	520	502	1,053	535	518	1,080	549	531	1,107	561	546
13 - 19	1,251	652	599	1,279	667	612	1,301	679	622	1,327	691	636	1,355	704	651
10 - 19	1,868	965	903	1,917	989	928	1,959	1,010	949	1,997	1,029	968	2,038	1,048	990
15 - 35	2,456	1,317	1,139	2,536	1,363	1,173	2,617	1,403	1,214	2,708	1,456	1,252	2,791	1,504	1,287
13 - 16	751	392	359	758	396	362	773	405	368	793	415	378	820	427	393
17 - 18	318	171	147	328	177	151	329	176	153	329	176	153	334	180	154
15 - 19	872	456	416	895	469	426	906	475	431	917	480	437	931	487	444
20 - 24	650	358	292	671	369	302	694	379	315	728	398	330	749	408	341
30 - 50	1,249	619	630	1,287	639	648	1,329	655	674	1,370	678	692	1,419	706	713
50 - 60	443	212	231	450	210	240	460	216	244	475	224	251	493	230	263
60+	480	244	236	505	256	249	513	261	252	534	271	263	556	281	275

Table 2C. 22: Projected Population by Specific Age Groups and Sex; Silaloda Ward, 2038-2042

Age Groups	2038			2039			2040			2041			2042		
	Both Sexes	Male	Female	Both Sexes	Male	Female	Both Sexes	Male	Female	Both Sexes	Male	Female	Both Sexes	Male	Female
0	237	128	109	239	129	110	240	130	110	241	130	111	242	131	111
1	238	117	121	240	118	122	241	118	123	242	119	123	244	120	124
9	250	108	142	254	110	144	258	112	146	261	113	148	265	115	150
5 and above	7,047	3,606	3,441	7,232	3,698	3,534	7,422	3,793	3,629	7,619	3,895	3,724	7,800	3,986	3,814
14	245	126	119	250	129	121	255	131	124	259	133	126	263	135	128
18 and above	4,208	2,180	2,028	4,340	2,244	2,096	4,477	2,313	2,164	4,632	2,396	2,236	4,771	2,464	2,307
00 - 14	3,422	1,686	1,736	3,466	1,710	1,756	3,509	1,731	1,778	3,546	1,747	1,799	3,585	1,768	1,817
00 - 01	475	245	230	479	247	232	481	248	233	483	249	234	486	251	235
00 - 04	1,161	560	601	1,171	565	606	1,178	568	610	1,184	570	614	1,193	575	618
00 - 05	1,376	671	705	1,389	678	711	1,398	682	716	1,405	684	721	1,415	690	725
00 - 15	3,652	1,812	1,840	3,700	1,838	1,862	3,748	1,862	1,886	3,789	1,880	1,909	3,833	1,904	1,929
01 - 04	924	432	492	932	436	496	938	438	500	943	440	503	951	444	507
03 - 05	669	317	352	676	321	355	681	323	358	685	324	361	690	327	363
05 - 14	2,261	1,126	1,135	2,295	1,145	1,150	2,331	1,163	1,168	2,362	1,177	1,185	2,392	1,193	1,199
06 - 12	1,614	794	820	1,637	806	831	1,662	819	843	1,686	830	856	1,707	841	866
15 - 49	3,796	1,987	1,809	3,908	2,045	1,863	4,035	2,111	1,924	4,165	2,179	1,986	4,276	2,238	2,038
06 - 09	920	444	476	933	451	482	946	458	488	956	462	494	966	467	499
10 - 14	1,126	571	555	1,144	581	563	1,165	591	574	1,185	601	584	1,204	611	593
13 - 19	1,387	722	665	1,420	739	681	1,456	757	699	1,488	772	716	1,524	791	733
10 - 19	2,081	1,072	1,009	2,124	1,094	1,030	2,172	1,118	1,054	2,218	1,140	1,078	2,265	1,165	1,100
15 - 35	2,882	1,556	1,326	2,966	1,602	1,364	3,060	1,651	1,409	3,164	1,707	1,457	3,252	1,752	1,500
13 - 16	843	439	404	864	450	414	882	459	423	895	465	430	912	474	438
17 - 18	338	182	156	349	188	161	362	194	168	374	200	174	382	205	177
15 - 19	955	501	454	980	513	467	1,007	527	480	1,033	539	494	1,061	554	507
20 - 24	772	420	352	789	429	360	801	437	364	810	441	369	822	448	374
30 - 50	1,477	735	742	1,526	759	767	1,595	795	800	1,655	826	829	1,714	859	855
50 - 60	502	236	266	517	242	275	530	246	284	543	254	289	564	260	304
60+	573	293	280	602	304	298	621	313	308	644	326	318	670	338	332

Table 2C. 23: Projected Population by Specific Age Groups and Sex; Silaloda Ward, 2043-2047

Age Groups	2043			2044			2045			2046			2047		
	Both Sexes	Male	Female	Both Sexes	Male	Female	Both Sexes	Male	Female	Both Sexes	Male	Female	Both Sexes	Male	Female
0	242	131	111	244	132	112	246	133	113	246	133	113	246	133	113
1	245	120	125	246	121	125	246	121	125	248	122	126	249	122	127
9	268	116	152	270	117	153	273	118	155	275	119	156	277	120	157
5 and above	8,011	4,100	3,911	8,196	4,192	4,004	8,398	4,295	4,103	8,583	4,390	4,193	8,777	4,488	4,289
14	268	138	130	272	140	132	277	143	134	281	145	136	285	147	138
18 and above	4,942	2,558	2,384	5,085	2,628	2,457	5,251	2,712	2,539	5,404	2,792	2,612	5,569	2,874	2,695
00 - 14	3,620	1,786	1,834	3,655	1,804	1,851	3,684	1,820	1,864	3,712	1,832	1,880	3,733	1,844	1,889
00 - 01	487	251	236	490	253	237	492	254	238	494	255	239	495	255	240
00 - 04	1,198	578	620	1,203	580	623	1,209	584	625	1,214	585	629	1,217	587	630
00 - 05	1,422	694	728	1,429	697	732	1,436	702	734	1,442	703	739	1,446	706	740
00 - 15	3,872	1,924	1,948	3,911	1,944	1,967	3,945	1,963	1,982	3,977	1,977	2,000	4,001	1,991	2,010
01 - 04	956	447	509	959	448	511	963	451	512	968	452	516	971	454	517
03 - 05	695	330	365	698	331	367	702	334	368	705	334	371	707	336	371
05 - 14	2,422	1,208	1,214	2,452	1,224	1,228	2,475	1,236	1,239	2,498	1,247	1,251	2,516	1,257	1,259
06 - 12	1,726	850	876	1,747	861	886	1,761	868	893	1,776	875	901	1,787	881	906
15 - 49	4,421	2,315	2,106	4,543	2,377	2,166	4,683	2,451	2,232	4,808	2,516	2,292	4,927	2,578	2,349
06 - 09	975	471	504	983	475	508	990	479	511	997	482	515	1,003	485	518
10 - 14	1,223	621	602	1,243	632	611	1,258	639	619	1,273	647	626	1,284	653	631
13 - 19	1,551	805	746	1,578	819	759	1,606	834	772	1,630	846	784	1,654	859	795
10 - 19	2,302	1,184	1,118	2,342	1,205	1,137	2,377	1,223	1,154	2,409	1,239	1,170	2,438	1,255	1,183
15 - 35	3,346	1,804	1,542	3,428	1,847	1,581	3,517	1,896	1,621	3,593	1,936	1,657	3,670	1,976	1,694
13 - 16	928	483	445	943	491	452	960	500	460	974	507	467	987	514	473
17 - 18	389	208	181	396	212	184	403	216	187	409	219	190	416	223	193
15 - 19	1,079	563	516	1,099	573	526	1,119	584	535	1,136	592	544	1,154	602	552
20 - 24	846	461	385	866	471	395	894	486	408	916	498	418	939	509	430
30 - 50	1,789	899	890	1,856	931	925	1,937	971	966	2,015	1,014	1,001	2,092	1,051	1,041
50 - 60	579	271	308	596	277	319	617	287	330	637	297	340	664	306	358
60+	692	350	342	712	360	352	736	369	367	754	379	375	795	400	395

Table 2C. 24: Projected Population by Specific Age Groups and Sex; Silaloda Ward, 2048-2050

Age Groups	2048			2049			2050		
	Both Sexes	Male	Female	Both Sexes	Male	Female	Both Sexes	Male	Female
0	248	134	114	249	135	114	250	135	115
1	250	123	127	250	123	127	252	124	128
9	279	121	158	280	121	159	282	122	160
5 and above	8,975	4,584	4,391	9,180	4,684	4,496	9,373	4,784	4,589
14	288	148	140	291	150	141	293	151	142
18 and above	5,735	2,954	2,781	5,918	3,043	2,875	6,087	3,130	2,957
00 - 14	3,761	1,857	1,904	3,781	1,868	1,913	3,799	1,876	1,923
00 - 01	498	257	241	499	258	241	502	259	243
00 - 04	1,224	590	634	1,230	594	636	1,234	595	639
00 - 05	1,454	709	745	1,461	714	747	1,466	715	751
00 - 15	4,033	2,006	2,027	4,056	2,019	2,037	4,077	2,029	2,048
01 - 04	976	456	520	981	459	522	984	460	524
03 - 05	711	337	374	716	340	376	717	340	377
05 - 14	2,537	1,267	1,270	2,551	1,274	1,277	2,565	1,281	1,284
06 - 12	1,802	889	913	1,810	892	918	1,819	897	922
15 - 49	5,065	2,648	2,417	5,201	2,717	2,484	5,341	2,792	2,549
06 - 09	1,010	489	521	1,014	490	524	1,018	492	526
10 - 14	1,297	659	638	1,306	664	642	1,315	669	646
13 - 19	1,679	871	808	1,700	883	817	1,722	895	827
10 - 19	2,471	1,271	1,200	2,496	1,285	1,211	2,523	1,300	1,223
15 - 35	3,751	2,016	1,735	3,834	2,060	1,774	3,912	2,103	1,809
13 - 16	999	520	479	1,010	526	484	1,020	532	488
17 - 18	424	227	197	429	230	199	437	234	203
15 - 19	1,174	612	562	1,190	621	569	1,208	631	577
20 - 24	955	518	437	974	529	445	991	538	453
30 - 50	2,169	1,089	1,080	2,248	1,128	1,120	2,329	1,170	1,159
50 - 60	684	315	369	710	327	383	732	333	399
60+	818	410	408	853	424	429	879	440	439

Table 2C. 25: Projected Population by Specific Age Groups and Sex; Nahasey Ward, 2023-2027

Age Groups	2023			2024			2025			2026			2027		
	Both Sexes	Male	Female	Both Sexes	Male	Female	Both Sexes	Male	Female	Both Sexes	Male	Female	Both Sexes	Male	Female
0	318	184	134	324	188	136	330	191	139	336	195	141	341	198	143
1	311	154	157	326	161	165	333	164	169	339	167	172	345	170	175
9	306	171	135	324	181	143	335	189	146	342	191	151	336	186	150
5 and above	8,066	4,325	3,741	8,337	4,465	3,872	8,589	4,597	3,992	8,842	4,740	4,102	9,123	4,888	4,235
14	251	125	126	273	136	137	265	132	133	291	147	144	284	141	143
18 and above	4,508	2,438	2,070	4,641	2,506	2,135	4,794	2,587	2,207	4,933	2,671	2,262	5,110	2,766	2,344
00 - 14	4,388	2,353	2,035	4,516	2,421	2,095	4,623	2,475	2,148	4,748	2,540	2,208	4,855	2,594	2,261
00 - 01	629	338	291	650	349	301	663	355	308	675	362	313	686	368	318
00 - 04	1,479	808	671	1,516	827	689	1,560	849	711	1,598	870	728	1,637	890	747
00 - 05	1,742	955	787	1,787	981	806	1,829	1,001	828	1,875	1,027	848	1,923	1,052	871
00 - 15	4,602	2,463	2,139	4,743	2,538	2,205	4,869	2,602	2,267	4,987	2,663	2,324	5,118	2,731	2,387
01 - 04	1,161	624	537	1,192	639	553	1,230	658	572	1,262	675	587	1,296	692	604
03 - 05	849	474	375	865	485	380	880	492	388	909	508	401	941	525	416
05 - 14	2,909	1,545	1,364	3,000	1,594	1,406	3,063	1,626	1,437	3,150	1,670	1,480	3,218	1,704	1,514
06 - 12	2,126	1,133	993	2,194	1,168	1,026	2,242	1,191	1,051	2,302	1,221	1,081	2,350	1,247	1,103
15 - 49	4,039	2,204	1,835	4,173	2,274	1,899	4,338	2,362	1,976	4,487	2,446	2,041	4,650	2,540	2,110
06 - 09	1,256	677	579	1,286	692	594	1,307	705	602	1,317	708	609	1,329	716	613
10 - 14	1,390	721	669	1,443	748	695	1,487	769	718	1,556	805	751	1,603	826	777
13 - 19	1,485	783	702	1,556	819	737	1,642	866	776	1,715	906	809	1,774	934	840
10 - 19	2,355	1,239	1,116	2,464	1,295	1,169	2,577	1,352	1,225	2,700	1,419	1,281	2,795	1,465	1,330
15 - 35	2,948	1,641	1,307	3,062	1,701	1,361	3,192	1,772	1,420	3,304	1,837	1,467	3,442	1,918	1,524
13 - 16	976	513	463	1,006	527	479	1,057	557	500	1,090	574	516	1,117	586	531
17 - 18	355	181	174	393	199	194	423	214	209	437	221	216	468	237	231
15 - 19	965	518	447	1,021	547	474	1,090	583	507	1,144	614	530	1,192	639	553
20 - 24	811	471	340	832	484	348	859	504	355	883	521	362	922	550	372
30 - 50	1,721	906	815	1,766	928	838	1,806	945	861	1,866	977	889	1,930	1,008	922
50 - 60	577	320	257	616	339	277	628	344	284	647	356	291	680	372	308
60+	703	337	366	729	349	380	723	347	376	726	354	372	752	362	390

Table 2C. 26: Projected Population by Specific Age Groups and Sex; Nahasey Ward, 2028-2032

Age Groups	2028			2029			2030			2031			2032		
	Both Sexes	Male	Female	Both Sexes	Male	Female	Both Sexes	Male	Female	Both Sexes	Male	Female	Both Sexes	Male	Female
0	347	201	146	352	204	148	358	207	151	364	211	153	369	214	155
1	349	172	177	355	175	180	361	178	183	367	181	186	373	184	189
9	345	194	151	345	193	152	355	199	156	365	204	161	382	213	169
5 and above	9,419	5,056	4,363	9,701	5,202	4,499	10,018	5,371	4,647	10,308	5,520	4,788	10,620	5,695	4,925
14	302	149	153	319	157	162	329	164	165	338	166	172	331	161	170
18 and above	5,307	2,885	2,422	5,477	2,975	2,502	5,699	3,097	2,602	5,877	3,190	2,687	6,090	3,311	2,779
00 - 14	4,968	2,649	2,319	5,075	2,706	2,369	5,171	2,756	2,415	5,266	2,804	2,462	5,359	2,856	2,503
00 - 01	696	373	323	707	379	328	719	385	334	731	392	339	742	398	344
00 - 04	1,665	905	760	1,691	919	772	1,719	934	785	1,747	950	797	1,775	965	810
00 - 05	1,964	1,073	891	1,995	1,090	905	2,030	1,109	921	2,062	1,127	935	2,095	1,145	950
00 - 15	5,224	2,781	2,443	5,347	2,845	2,502	5,459	2,903	2,556	5,563	2,957	2,606	5,663	3,011	2,652
01 - 04	1,318	704	614	1,339	715	624	1,361	727	634	1,383	739	644	1,406	751	655
03 - 05	967	538	429	982	546	436	1,001	557	444	1,015	565	450	1,032	574	458
05 - 14	3,303	1,744	1,559	3,384	1,787	1,597	3,452	1,822	1,630	3,519	1,854	1,665	3,584	1,891	1,693
06 - 12	2,387	1,265	1,122	2,436	1,290	1,146	2,479	1,312	1,167	2,540	1,345	1,195	2,598	1,376	1,222
15 - 49	4,821	2,639	2,182	4,982	2,723	2,259	5,172	2,826	2,346	5,367	2,935	2,432	5,554	3,037	2,517
06 - 09	1,355	731	624	1,392	750	642	1,434	771	663	1,475	791	684	1,513	812	701
10 - 14	1,649	845	804	1,688	866	822	1,707	876	831	1,729	886	843	1,751	899	852
13 - 19	1,852	976	876	1,920	1,010	910	1,981	1,040	941	2,043	1,070	973	2,087	1,092	995
10 - 19	2,884	1,510	1,374	2,964	1,550	1,414	3,026	1,581	1,445	3,108	1,624	1,484	3,172	1,656	1,516
15 - 35	3,575	1,999	1,576	3,709	2,070	1,639	3,865	2,158	1,707	4,020	2,245	1,775	4,175	2,334	1,841
13 - 16	1,173	615	558	1,207	630	577	1,259	656	603	1,288	669	619	1,308	682	626
17 - 18	479	243	236	496	252	244	511	260	251	523	263	260	553	277	276
15 - 19	1,235	665	570	1,276	684	592	1,319	705	614	1,379	738	641	1,421	757	664
20 - 24	969	581	388	1,015	611	404	1,088	654	434	1,142	684	458	1,190	715	475
30 - 50	1,990	1,037	953	2,048	1,062	986	2,103	1,085	1,018	2,162	1,117	1,045	2,233	1,149	1,084
50 - 60	706	386	320	713	392	321	753	409	344	749	407	342	786	428	358
60+	770	381	389	799	392	407	825	410	415	849	415	434	888	439	449

Table 2C. 27: Projected Population by Specific Age Groups and Sex; Nahasey Ward, 2033-2037

Age Groups	2033			2034			2035			2036			2037		
	Both Sexes	Male	Female	Both Sexes	Male	Female	Both Sexes	Male	Female	Both Sexes	Male	Female	Both Sexes	Male	Female
0	373	216	157	376	218	158	380	220	160	383	222	161	385	223	162
1	377	186	191	382	188	194	385	190	195	389	192	197	392	193	199
9	390	217	173	397	221	176	404	225	179	410	228	182	417	232	185
5 and above	10,939	5,857	5,082	11,256	6,023	5,233	11,578	6,193	5,385	11,898	6,368	5,530	12,221	6,536	5,685
14	340	169	171	339	167	172	349	173	176	359	177	182	377	185	192
18 and above	6,317	3,426	2,891	6,549	3,550	2,999	6,783	3,673	3,110	7,004	3,798	3,206	7,232	3,919	3,313
00 - 14	5,464	2,912	2,552	5,563	2,963	2,600	5,671	3,019	2,652	5,772	3,070	2,702	5,865	3,117	2,748
00 - 01	750	402	348	758	406	352	765	410	355	772	414	358	777	416	361
00 - 04	1,800	979	821	1,824	992	832	1,847	1,004	843	1,866	1,015	851	1,883	1,024	859
00 - 05	2,126	1,162	964	2,155	1,178	977	2,183	1,193	990	2,209	1,208	1,001	2,230	1,219	1,011
00 - 15	5,763	3,063	2,700	5,870	3,121	2,749	5,978	3,176	2,802	6,088	3,232	2,856	6,190	3,283	2,907
01 - 04	1,427	763	664	1,448	774	674	1,467	784	683	1,483	793	690	1,498	801	697
03 - 05	1,050	584	466	1,067	594	473	1,084	603	481	1,099	612	487	1,112	619	493
05 - 14	3,664	1,933	1,731	3,739	1,971	1,768	3,824	2,015	1,809	3,906	2,055	1,851	3,982	2,093	1,889
06 - 12	2,663	1,408	1,255	2,725	1,440	1,285	2,784	1,470	1,314	2,832	1,494	1,338	2,879	1,519	1,360
15 - 49	5,755	3,147	2,608	5,947	3,251	2,696	6,135	3,357	2,778	6,331	3,468	2,863	6,523	3,574	2,949
06 - 09	1,539	825	714	1,566	840	726	1,592	854	738	1,618	867	751	1,645	882	763
10 - 14	1,799	925	874	1,842	945	897	1,896	972	924	1,945	995	950	1,990	1,016	974
13 - 19	2,136	1,118	1,018	2,178	1,140	1,038	2,217	1,162	1,055	2,261	1,182	1,079	2,308	1,204	1,104
10 - 19	3,260	1,701	1,559	3,337	1,740	1,597	3,409	1,778	1,631	3,475	1,809	1,666	3,542	1,841	1,701
15 - 35	4,315	2,415	1,900	4,456	2,494	1,962	4,599	2,582	2,017	4,743	2,665	2,078	4,897	2,755	2,142
13 - 16	1,319	687	632	1,329	692	637	1,360	711	649	1,395	726	669	1,439	747	692
17 - 18	577	291	286	595	300	295	594	296	298	597	299	298	606	305	301
15 - 19	1,461	776	685	1,495	795	700	1,513	806	707	1,530	814	716	1,552	825	727
20 - 24	1,233	740	493	1,275	763	512	1,318	788	530	1,377	823	554	1,420	846	574
30 - 50	2,306	1,187	1,119	2,378	1,223	1,155	2,451	1,259	1,192	2,525	1,303	1,222	2,617	1,352	1,265
50 - 60	792	429	363	807	437	370	827	445	382	847	456	391	880	472	408
60+	909	443	466	955	465	490	971	470	501	996	485	511	1,036	502	534

Table 2C. 28: Projected Population by Specific Age Groups and Sex; Nahasey Ward, 2038-2042

Age Groups	2038			2039			2040			2041			2042		
	Both Sexes	Male	Female	Both Sexes	Male	Female	Both Sexes	Male	Female	Both Sexes	Male	Female	Both Sexes	Male	Female
0	388	225	163	390	226	164	392	227	165	394	229	165	396	230	166
1	395	195	200	397	196	201	400	197	203	402	198	204	405	200	205
9	424	236	188	431	240	191	438	244	194	445	248	197	450	251	199
5 and above	12,578	6,728	5,850	12,908	6,897	6,011	13,262	7,087	6,175	13,586	7,253	6,333	13,938	7,443	6,495
14	385	189	196	392	192	200	399	196	203	405	199	206	412	202	210
18 and above	7,483	4,055	3,428	7,714	4,172	3,542	7,977	4,316	3,661	8,223	4,440	3,783	8,496	4,589	3,907
00 - 14	5,952	3,165	2,787	6,027	3,205	2,822	6,103	3,245	2,858	6,170	3,282	2,888	6,240	3,319	2,921
00 - 01	783	420	363	787	422	365	792	424	368	796	427	369	801	430	371
00 - 04	1,899	1,034	865	1,912	1,040	872	1,926	1,048	878	1,936	1,054	882	1,949	1,061	888
00 - 05	2,251	1,232	1,019	2,267	1,240	1,027	2,285	1,250	1,035	2,297	1,257	1,040	2,313	1,266	1,047
00 - 15	6,292	3,338	2,954	6,375	3,382	2,993	6,457	3,425	3,032	6,530	3,465	3,065	6,606	3,505	3,101
01 - 04	1,511	809	702	1,522	814	708	1,534	821	713	1,542	825	717	1,553	831	722
03 - 05	1,125	627	498	1,135	632	503	1,145	638	507	1,151	641	510	1,160	646	514
05 - 14	4,053	2,131	1,922	4,115	2,165	1,950	4,177	2,197	1,980	4,234	2,228	2,006	4,291	2,258	2,033
06 - 12	2,930	1,546	1,384	2,975	1,571	1,404	3,019	1,594	1,425	3,061	1,617	1,444	3,102	1,639	1,463
15 - 49	6,748	3,695	3,053	6,962	3,806	3,156	7,179	3,921	3,258	7,397	4,041	3,356	7,622	4,161	3,461
06 - 09	1,673	897	776	1,696	910	786	1,718	922	796	1,739	934	805	1,758	944	814
10 - 14	2,028	1,036	992	2,064	1,055	1,009	2,100	1,073	1,027	2,134	1,091	1,043	2,169	1,109	1,060
13 - 19	2,365	1,236	1,129	2,425	1,265	1,160	2,484	1,295	1,189	2,541	1,325	1,216	2,596	1,352	1,244
10 - 19	3,622	1,885	1,737	3,704	1,926	1,778	3,785	1,967	1,818	3,863	2,008	1,855	3,940	2,047	1,893
15 - 35	5,053	2,844	2,209	5,211	2,928	2,283	5,378	3,021	2,357	5,538	3,107	2,431	5,710	3,201	2,509
13 - 16	1,480	768	712	1,520	788	732	1,547	802	745	1,574	817	757	1,601	830	771
17 - 18	614	309	305	634	319	315	658	330	328	680	340	340	694	347	347
15 - 19	1,594	849	745	1,640	871	769	1,685	894	791	1,729	917	812	1,771	938	833
20 - 24	1,461	866	595	1,495	887	608	1,515	898	617	1,532	907	625	1,557	923	634
30 - 50	2,719	1,406	1,313	2,823	1,459	1,364	2,937	1,517	1,420	3,046	1,578	1,468	3,174	1,645	1,529
50 - 60	904	485	419	921	495	426	953	510	443	972	521	451	1,008	539	469
60+	1,076	525	551	1,125	545	580	1,178	578	600	1,209	583	626	1,262	614	648

Table 2C. 29: Projected Population by Specific Age Groups and Sex; Nahasey Ward, 2043-2047

Age Groups	2043			2044			2045			2046			2047		
	Both Sexes	Male	Female	Both Sexes	Male	Female	Both Sexes	Male	Female	Both Sexes	Male	Female	Both Sexes	Male	Female
0	396	230	166	398	231	167	400	232	168	402	233	169	403	234	169
1	407	201	206	407	201	206	409	202	207	411	203	208	413	204	209
9	455	254	201	459	256	203	464	259	205	466	260	206	470	262	208
5 and above	14,297	7,629	6,668	14,644	7,807	6,837	14,986	7,985	7,001	15,337	8,171	7,166	15,678	8,354	7,324
14	420	206	214	427	210	217	434	213	221	440	216	224	446	219	227
18 and above	8,783	4,738	4,045	9,061	4,878	4,183	9,342	5,025	4,317	9,630	5,178	4,452	9,919	5,334	4,585
00 - 14	6,302	3,351	2,951	6,359	3,383	2,976	6,408	3,408	3,000	6,457	3,433	3,024	6,500	3,455	3,045
00 - 01	803	431	372	805	432	373	809	434	375	813	436	377	816	438	378
00 - 04	1,958	1,066	892	1,967	1,071	896	1,974	1,075	899	1,983	1,079	904	1,992	1,084	908
00 - 05	2,324	1,272	1,052	2,336	1,279	1,057	2,345	1,284	1,061	2,356	1,289	1,067	2,367	1,295	1,072
00 - 15	6,675	3,541	3,134	6,738	3,576	3,162	6,793	3,604	3,189	6,850	3,633	3,217	6,898	3,658	3,240
01 - 04	1,562	836	726	1,569	840	729	1,574	843	731	1,581	846	735	1,589	850	739
03 - 05	1,167	650	517	1,175	655	520	1,180	658	522	1,185	660	525	1,191	663	528
05 - 14	4,344	2,285	2,059	4,392	2,312	2,080	4,434	2,333	2,101	4,474	2,354	2,120	4,508	2,371	2,137
06 - 12	3,137	1,657	1,480	3,168	1,674	1,494	3,195	1,688	1,507	3,221	1,702	1,519	3,243	1,713	1,530
15 - 49	7,856	4,292	3,564	8,090	4,413	3,677	8,317	4,536	3,781	8,557	4,667	3,890	8,778	4,792	3,986
06 - 09	1,773	952	821	1,787	960	827	1,800	967	833	1,813	974	839	1,823	979	844
10 - 14	2,205	1,127	1,078	2,236	1,144	1,092	2,263	1,157	1,106	2,288	1,170	1,118	2,310	1,181	1,129
13 - 19	2,643	1,377	1,266	2,690	1,402	1,288	2,733	1,425	1,308	2,780	1,449	1,331	2,820	1,471	1,349
10 - 19	4,007	2,082	1,925	4,071	2,116	1,955	4,128	2,146	1,982	4,188	2,177	2,011	4,240	2,205	2,035
15 - 35	5,858	3,287	2,571	6,011	3,369	2,642	6,153	3,449	2,704	6,295	3,526	2,769	6,445	3,609	2,836
13 - 16	1,630	845	785	1,658	861	797	1,684	874	810	1,711	888	823	1,733	900	833
17 - 18	706	353	353	719	359	360	730	365	365	744	372	372	757	379	378
15 - 19	1,802	955	847	1,835	972	863	1,865	989	876	1,900	1,007	893	1,930	1,024	906
20 - 24	1,600	951	649	1,642	975	667	1,691	1,002	689	1,734	1,027	707	1,776	1,050	726
30 - 50	3,295	1,711	1,584	3,428	1,775	1,653	3,566	1,847	1,719	3,718	1,931	1,787	3,858	2,006	1,852
50 - 60	1,040	556	484	1,062	568	494	1,107	591	516	1,136	606	530	1,185	629	556
60+	1,298	623	675	1,354	647	707	1,394	665	729	1,439	685	754	1,501	715	786

Table 2C. 30: Projected Population by Specific Age Groups and Sex; Nahasey Ward, 2048-2050

Age Groups	2048			2049			2050		
	Both Sexes	Male	Female	Both Sexes	Male	Female	Both Sexes	Male	Female
0	405	235	170	407	236	171	407	236	171
1	415	205	210	416	205	211	418	206	212
9	473	264	209	476	266	210	480	268	212
5 and above	16,053	8,548	7,505	16,402	8,735	7,667	16,751	8,914	7,837
14	451	222	229	456	224	232	460	226	234
18 and above	10,241	5,499	4,742	10,541	5,660	4,881	10,847	5,817	5,030
00 - 14	6,542	3,480	3,062	6,584	3,502	3,082	6,620	3,520	3,100
00 - 01	820	440	380	823	441	382	825	442	383
00 - 04	2,000	1,089	911	2,010	1,094	916	2,018	1,098	920
00 - 05	2,376	1,301	1,075	2,388	1,307	1,081	2,398	1,312	1,086
00 - 15	6,945	3,685	3,260	6,992	3,710	3,282	7,032	3,730	3,302
01 - 04	1,595	854	741	1,603	858	745	1,611	862	749
03 - 05	1,194	666	528	1,202	670	532	1,208	673	535
05 - 14	4,542	2,391	2,151	4,574	2,408	2,166	4,602	2,422	2,180
06 - 12	3,266	1,726	1,540	3,287	1,738	1,549	3,307	1,748	1,559
15 - 49	9,012	4,917	4,095	9,255	5,053	4,202	9,488	5,175	4,313
06 - 09	1,835	986	849	1,845	992	853	1,855	997	858
10 - 14	2,331	1,193	1,138	2,351	1,203	1,148	2,367	1,211	1,156
13 - 19	2,861	1,493	1,368	2,899	1,512	1,387	2,930	1,529	1,401
10 - 19	4,292	2,233	2,059	4,341	2,258	2,083	4,382	2,280	2,102
15 - 35	6,577	3,678	2,899	6,721	3,757	2,964	6,849	3,829	3,020
13 - 16	1,755	912	843	1,775	922	853	1,790	930	860
17 - 18	770	385	385	782	391	391	793	397	396
15 - 19	1,961	1,040	921	1,990	1,055	935	2,015	1,069	946
20 - 24	1,811	1,071	740	1,843	1,090	753	1,874	1,108	766
30 - 50	3,991	2,073	1,918	4,129	2,152	1,977	4,271	2,222	2,049
50 - 60	1,237	654	583	1,269	670	599	1,316	691	625
60+	1,564	745	819	1,622	771	851	1,684	803	881

Table 2C. 31: Projected Population by Specific Age Groups and Sex; Kainam Ward, 2023-2027

Age Groups	2023			2024			2025			2026			2027		
	Both Sexes	Male	Female	Both Sexes	Male	Female	Both Sexes	Male	Female	Both Sexes	Male	Female	Both Sexes	Male	Female
0	292	149	143	298	152	146	304	155	149	308	157	151	314	160	154
1	281	129	152	294	134	160	299	136	163	305	139	166	310	141	169
9	294	165	129	312	174	138	322	182	140	329	184	145	323	179	144
5 and above	8,360	4,412	3,948	8,626	4,547	4,079	8,898	4,690	4,208	9,173	4,844	4,329	9,459	4,985	4,474
14	299	142	157	324	154	170	316	150	166	345	166	179	337	160	177
18 and above	4,710	2,558	2,152	4,837	2,624	2,213	5,004	2,714	2,290	5,163	2,808	2,355	5,340	2,898	2,442
00 - 14	4,397	2,231	2,166	4,521	2,290	2,231	4,634	2,347	2,287	4,757	2,408	2,349	4,868	2,459	2,409
00 - 01	573	278	295	592	286	306	603	291	312	613	296	317	624	301	323
00 - 04	1,425	713	712	1,459	728	731	1,501	748	753	1,540	767	773	1,579	785	794
00 - 05	1,692	846	846	1,734	867	867	1,776	886	890	1,823	910	913	1,870	932	938
00 - 15	4,601	2,316	2,285	4,736	2,380	2,356	4,867	2,445	2,422	4,984	2,503	2,481	5,117	2,565	2,552
01 - 04	1,133	564	569	1,161	576	585	1,197	593	604	1,232	610	622	1,265	625	640
03 - 05	841	430	411	855	439	416	872	447	425	903	463	440	933	477	456
05 - 14	2,972	1,518	1,454	3,062	1,562	1,500	3,133	1,599	1,534	3,217	1,641	1,576	3,289	1,674	1,615
06 - 12	2,092	1,093	999	2,158	1,124	1,034	2,206	1,149	1,057	2,262	1,177	1,085	2,313	1,203	1,110
15 - 49	4,026	2,174	1,852	4,167	2,246	1,921	4,325	2,329	1,996	4,479	2,418	2,061	4,641	2,506	2,135
06 - 09	1,217	636	581	1,246	649	597	1,266	662	604	1,275	665	610	1,287	672	615
10 - 14	1,488	749	739	1,541	774	767	1,592	799	793	1,659	833	826	1,711	855	856
13 - 19	1,637	818	819	1,711	856	855	1,806	905	901	1,886	948	938	1,951	976	975
10 - 19	2,512	1,275	1,237	2,623	1,331	1,292	2,746	1,392	1,354	2,873	1,460	1,413	2,977	1,507	1,470
15 - 35	2,840	1,546	1,294	2,955	1,605	1,350	3,077	1,671	1,406	3,192	1,738	1,454	3,328	1,812	1,516
13 - 16	1,071	518	553	1,100	531	569	1,155	560	595	1,192	579	613	1,219	588	631
17 - 18	424	219	205	466	240	226	503	259	244	521	268	253	557	287	270
15 - 19	1,024	526	498	1,082	557	525	1,154	593	561	1,214	627	587	1,266	652	614
20 - 24	730	400	330	751	413	338	770	428	342	794	444	350	828	467	361
30 - 50	1,790	953	837	1,846	978	868	1,882	996	886	1,941	1,029	912	2,011	1,061	950
50 - 60	649	348	301	694	370	324	705	378	327	734	392	342	771	408	363
60+	881	446	435	891	452	439	901	458	443	915	471	444	939	478	461

Table 2C. 32: Projected Population by Specific Age Groups and Sex; Kainam Ward, 2028-2032

Age Groups	2028			2029			2030			2031			2032		
	Both Sexes	Male	Female	Both Sexes	Male	Female	Both Sexes	Male	Female	Both Sexes	Male	Female	Both Sexes	Male	Female
0	318	162	156	324	165	159	329	168	161	334	170	164	339	173	166
1	315	144	171	320	146	174	325	148	177	331	151	180	336	153	183
9	332	187	145	332	186	146	341	192	149	351	197	154	368	205	163
5 and above	9,770	5,155	4,615	10,071	5,310	4,761	10,381	5,463	4,918	10,709	5,643	5,066	11,012	5,798	5,214
14	358	169	189	380	178	202	391	186	205	401	188	213	394	183	211
18 and above	5,541	3,013	2,528	5,721	3,112	2,609	5,934	3,221	2,713	6,152	3,346	2,806	6,351	3,449	2,902
00 - 14	4,989	2,518	2,471	5,102	2,572	2,530	5,198	2,620	2,578	5,290	2,664	2,626	5,381	2,711	2,670
00 - 01	633	306	327	644	311	333	654	316	338	665	321	344	675	326	349
00 - 04	1,604	798	806	1,631	811	820	1,656	824	832	1,685	838	847	1,711	851	860
00 - 05	1,909	951	958	1,942	967	975	1,972	982	990	2,007	999	1,008	2,038	1,015	1,023
00 - 15	5,232	2,620	2,612	5,361	2,680	2,681	5,471	2,733	2,738	5,572	2,783	2,789	5,671	2,831	2,840
01 - 04	1,286	636	650	1,307	646	661	1,327	656	671	1,351	668	683	1,372	678	694
03 - 05	959	489	470	975	497	478	991	505	486	1,009	514	495	1,024	522	502
05 - 14	3,385	1,720	1,665	3,471	1,761	1,710	3,542	1,796	1,746	3,605	1,826	1,779	3,670	1,860	1,810
06 - 12	2,354	1,225	1,129	2,400	1,246	1,154	2,445	1,269	1,176	2,500	1,299	1,201	2,557	1,327	1,230
15 - 49	4,808	2,601	2,207	4,968	2,686	2,282	5,148	2,778	2,370	5,345	2,884	2,461	5,536	2,985	2,551
06 - 09	1,315	688	627	1,350	705	645	1,392	726	666	1,430	744	686	1,467	763	704
10 - 14	1,765	879	886	1,810	900	910	1,834	912	922	1,853	921	932	1,876	933	943
13 - 19	2,037	1,021	1,016	2,116	1,059	1,057	2,184	1,090	1,094	2,243	1,118	1,125	2,298	1,143	1,155
10 - 19	3,076	1,558	1,518	3,166	1,600	1,566	3,237	1,633	1,604	3,313	1,673	1,640	3,388	1,707	1,681
15 - 35	3,448	1,885	1,563	3,580	1,954	1,626	3,730	2,033	1,697	3,880	2,118	1,762	4,035	2,200	1,835
13 - 16	1,282	620	662	1,324	636	688	1,378	661	717	1,408	674	734	1,430	686	744
17 - 18	571	294	277	591	306	285	611	316	295	621	318	303	660	336	324
15 - 19	1,311	679	632	1,356	700	656	1,403	721	682	1,460	752	708	1,512	774	738
20 - 24	868	492	376	913	519	394	976	554	422	1,027	583	444	1,068	607	461
30 - 50	2,070	1,091	979	2,129	1,119	1,010	2,182	1,141	1,041	2,246	1,172	1,074	2,325	1,209	1,116
50 - 60	789	414	375	814	428	386	840	439	401	856	448	408	884	460	424
60+	973	503	470	999	516	483	1,039	535	504	1,082	565	517	1,118	581	537

Table 2C. 33: Projected Population by Specific Age Groups and Sex; Kainam Ward, 2033-2037

Age Groups	2033			2034			2035			2036			2037		
	Both Sexes	Male	Female	Both Sexes	Male	Female	Both Sexes	Male	Female	Both Sexes	Male	Female	Both Sexes	Male	Female
0	343	175	168	345	176	169	349	178	171	351	179	172	353	180	173
1	340	155	185	344	157	187	348	159	189	351	160	191	353	161	192
9	375	209	166	382	213	169	388	216	172	394	220	174	401	224	177
5 and above	11,357	5,985	5,372	11,663	6,150	5,513	12,006	6,322	5,684	12,342	6,504	5,838	12,691	6,681	6,010
14	404	191	213	404	190	214	415	196	219	428	202	226	449	210	239
18 and above	6,604	3,589	3,015	6,824	3,713	3,111	7,074	3,839	3,235	7,306	3,967	3,339	7,556	4,098	3,458
00 - 14	5,486	2,765	2,721	5,585	2,815	2,770	5,697	2,870	2,827	5,801	2,922	2,879	5,899	2,969	2,930
00 - 01	683	330	353	689	333	356	697	337	360	702	339	363	706	341	365
00 - 04	1,737	864	873	1,759	876	883	1,781	887	894	1,799	896	903	1,815	904	911
00 - 05	2,069	1,030	1,039	2,097	1,045	1,052	2,124	1,059	1,065	2,148	1,071	1,077	2,168	1,081	1,087
00 - 15	5,771	2,882	2,889	5,876	2,937	2,939	5,988	2,991	2,997	6,101	3,047	3,054	6,207	3,097	3,110
01 - 04	1,394	689	705	1,414	700	714	1,432	709	723	1,448	717	731	1,462	724	738
03 - 05	1,042	531	511	1,059	540	519	1,074	548	526	1,089	556	533	1,103	563	540
05 - 14	3,749	1,901	1,848	3,826	1,939	1,887	3,916	1,983	1,933	4,002	2,026	1,976	4,084	2,065	2,019
06 - 12	2,621	1,359	1,262	2,682	1,390	1,292	2,743	1,419	1,324	2,790	1,445	1,345	2,838	1,470	1,368
15 - 49	5,732	3,095	2,637	5,920	3,198	2,722	6,095	3,292	2,803	6,292	3,399	2,893	6,484	3,505	2,979
06 - 09	1,492	776	716	1,517	789	728	1,543	802	741	1,568	816	752	1,595	830	765
10 - 14	1,925	959	966	1,971	981	990	2,030	1,009	1,021	2,085	1,035	1,050	2,136	1,058	1,078
13 - 19	2,352	1,172	1,180	2,395	1,194	1,201	2,438	1,216	1,222	2,487	1,237	1,250	2,540	1,261	1,279
10 - 19	3,481	1,755	1,726	3,560	1,795	1,765	3,638	1,833	1,805	3,709	1,866	1,843	3,783	1,901	1,882
15 - 35	4,168	2,280	1,888	4,297	2,352	1,945	4,425	2,426	1,999	4,562	2,506	2,056	4,710	2,590	2,120
13 - 16	1,443	692	751	1,452	696	756	1,487	716	771	1,528	732	796	1,576	753	823
17 - 18	688	352	336	709	363	346	709	359	350	712	363	349	722	370	352
15 - 19	1,556	796	760	1,589	814	775	1,608	824	784	1,624	831	793	1,647	843	804
20 - 24	1,107	629	478	1,145	649	496	1,185	670	515	1,236	700	536	1,275	720	555
30 - 50	2,395	1,248	1,147	2,473	1,288	1,185	2,547	1,324	1,223	2,629	1,365	1,264	2,730	1,419	1,311
50 - 60	894	467	427	916	478	438	933	485	448	962	499	463	996	513	483
60+	1,168	606	562	1,199	625	574	1,245	645	600	1,272	665	607	1,333	691	642

Table 2C. 34: Projected Population by Specific Age Groups and Sex; Kainam Ward, 2038-2042

Age Groups	2038			2039			2040			2041			2042		
	Both Sexes	Male	Female	Both Sexes	Male	Female	Both Sexes	Male	Female	Both Sexes	Male	Female	Both Sexes	Male	Female
0	355	181	174	357	182	175	359	183	176	362	185	177	363	185	178
1	355	162	193	358	163	195	360	164	196	362	165	197	364	166	198
9	408	228	180	415	232	183	421	235	186	428	239	189	433	242	191
5 and above	13,043	6,865	6,178	13,397	7,052	6,345	13,745	7,230	6,515	14,113	7,429	6,684	14,475	7,616	6,859
14	457	214	243	466	218	248	474	222	252	482	226	256	491	230	261
18 and above	7,805	4,231	3,574	8,055	4,367	3,688	8,305	4,497	3,808	8,591	4,655	3,936	8,872	4,801	4,071
00 - 14	5,978	3,009	2,969	6,060	3,050	3,010	6,133	3,087	3,046	6,207	3,125	3,082	6,277	3,160	3,117
00 - 01	710	343	367	715	345	370	719	347	372	724	350	374	727	351	376
00 - 04	1,829	911	918	1,844	918	926	1,854	923	931	1,867	931	936	1,877	935	942
00 - 05	2,186	1,090	1,096	2,205	1,099	1,106	2,219	1,106	1,113	2,235	1,115	1,120	2,248	1,121	1,127
00 - 15	6,302	3,143	3,159	6,390	3,186	3,204	6,470	3,226	3,244	6,550	3,267	3,283	6,625	3,304	3,321
01 - 04	1,474	730	744	1,487	736	751	1,495	740	755	1,505	746	759	1,514	750	764
03 - 05	1,114	569	545	1,125	574	551	1,133	578	555	1,142	583	559	1,150	587	563
05 - 14	4,149	2,098	2,051	4,216	2,132	2,084	4,279	2,164	2,115	4,340	2,194	2,146	4,400	2,225	2,175
06 - 12	2,883	1,493	1,390	2,929	1,517	1,412	2,973	1,540	1,433	3,014	1,561	1,453	3,054	1,582	1,472
15 - 49	6,698	3,618	3,080	6,911	3,735	3,176	7,123	3,847	3,276	7,351	3,969	3,382	7,567	4,085	3,482
06 - 09	1,620	843	777	1,644	856	788	1,665	867	798	1,685	877	808	1,703	887	816
10 - 14	2,172	1,076	1,096	2,211	1,095	1,116	2,249	1,114	1,135	2,287	1,133	1,154	2,326	1,152	1,174
13 - 19	2,601	1,292	1,309	2,665	1,322	1,343	2,734	1,356	1,378	2,798	1,387	1,411	2,855	1,415	1,440
10 - 19	3,864	1,942	1,922	3,950	1,983	1,967	4,042	2,029	2,013	4,127	2,071	2,056	4,206	2,110	2,096
15 - 35	4,854	2,672	2,182	5,005	2,752	2,253	5,165	2,841	2,324	5,328	2,930	2,398	5,489	3,016	2,473
13 - 16	1,619	773	846	1,662	793	869	1,692	807	885	1,722	822	900	1,752	836	916
17 - 18	732	374	358	753	385	368	785	400	385	811	412	399	826	420	406
15 - 19	1,692	866	826	1,739	888	851	1,793	915	878	1,840	938	902	1,880	958	922
20 - 24	1,314	739	575	1,342	754	588	1,362	766	596	1,379	774	605	1,399	786	613
30 - 50	2,821	1,469	1,352	2,931	1,532	1,399	3,040	1,587	1,453	3,155	1,648	1,507	3,290	1,719	1,571
50 - 60	1,016	525	491	1,048	540	508	1,073	551	522	1,095	564	531	1,143	587	556
60+	1,388	719	669	1,443	746	697	1,500	773	727	1,558	808	750	1,616	833	783

Table 2C. 35: Projected Population by Specific Age Groups and Sex; Kainam Ward, 2043-2047

Age Groups	2043			2044			2045			2046			2047		
	Both Sexes	Male	Female	Both Sexes	Male	Female	Both Sexes	Male	Female	Both Sexes	Male	Female	Both Sexes	Male	Female
0	364	186	178	366	187	179	368	188	180	369	188	181	370	189	181
1	366	167	199	366	167	199	368	168	200	371	169	202	372	170	202
9	438	245	193	442	247	195	446	249	197	449	251	198	452	253	199
5 and above	14,857	7,813	7,044	15,212	8,011	7,201	15,579	8,196	7,383	15,957	8,396	7,561	16,321	8,582	7,739
14	499	234	265	508	238	270	516	242	274	524	246	278	531	249	282
18 and above	9,179	4,961	4,218	9,462	5,121	4,341	9,763	5,274	4,489	10,075	5,439	4,636	10,382	5,596	4,786
00 - 14	6,341	3,192	3,149	6,399	3,224	3,175	6,455	3,251	3,204	6,506	3,277	3,229	6,547	3,299	3,248
00 - 01	730	353	377	732	354	378	736	356	380	740	357	383	742	359	383
00 - 04	1,888	941	947	1,895	945	950	1,907	951	956	1,913	952	961	1,920	957	963
00 - 05	2,261	1,128	1,133	2,270	1,133	1,137	2,284	1,140	1,144	2,293	1,143	1,150	2,302	1,149	1,153
00 - 15	6,696	3,339	3,357	6,760	3,373	3,387	6,822	3,403	3,419	6,879	3,431	3,448	6,926	3,456	3,470
01 - 04	1,524	755	769	1,529	758	771	1,539	763	776	1,544	764	780	1,550	768	782
03 - 05	1,157	591	566	1,163	594	569	1,171	598	573	1,175	600	575	1,180	603	577
05 - 14	4,453	2,251	2,202	4,504	2,279	2,225	4,548	2,300	2,248	4,593	2,325	2,268	4,627	2,342	2,285
06 - 12	3,088	1,599	1,489	3,120	1,618	1,502	3,147	1,631	1,516	3,174	1,646	1,528	3,194	1,657	1,537
15 - 49	7,801	4,211	3,590	8,039	4,341	3,698	8,272	4,469	3,803	8,513	4,594	3,919	8,737	4,720	4,017
06 - 09	1,717	894	823	1,731	902	829	1,743	908	835	1,755	915	840	1,765	920	845
10 - 14	2,363	1,170	1,193	2,398	1,189	1,209	2,428	1,203	1,225	2,458	1,219	1,239	2,480	1,230	1,250
13 - 19	2,908	1,442	1,466	2,960	1,467	1,493	3,009	1,492	1,517	3,058	1,517	1,541	3,105	1,541	1,564
10 - 19	4,279	2,147	2,132	4,349	2,183	2,166	4,413	2,215	2,198	4,477	2,248	2,229	4,534	2,278	2,256
15 - 35	5,630	3,094	2,536	5,780	3,173	2,607	5,921	3,251	2,670	6,048	3,319	2,729	6,192	3,399	2,793
13 - 16	1,783	851	932	1,814	866	948	1,843	880	963	1,871	894	977	1,898	907	991
17 - 18	842	428	414	857	435	422	872	443	429	888	451	437	903	459	444
15 - 19	1,916	977	939	1,951	994	957	1,985	1,012	973	2,019	1,029	990	2,054	1,048	1,006
20 - 24	1,438	809	629	1,478	831	647	1,520	854	666	1,559	874	685	1,597	895	702
30 - 50	3,408	1,784	1,624	3,550	1,860	1,690	3,696	1,939	1,757	3,854	2,020	1,834	4,007	2,101	1,906
50 - 60	1,167	600	567	1,207	621	586	1,250	641	609	1,285	659	626	1,345	684	661
60+	1,682	863	819	1,722	888	834	1,782	910	872	1,845	945	900	1,914	972	942

Table 2C. 36: Projected Population by Specific Age Groups and Sex; Kainam Ward, 2048-2050

Age Groups	2048			2049			2050		
	Both Sexes	Male	Female	Both Sexes	Male	Female	Both Sexes	Male	Female
0	372	190	182	374	191	183	374	191	183
1	373	170	203	375	171	204	377	172	205
9	455	254	201	458	256	202	461	258	203
5 and above	16,718	8,785	7,933	17,079	8,981	8,098	17,444	9,169	8,275
14	537	252	285	542	254	288	546	256	290
18 and above	10,724	5,773	4,951	11,039	5,945	5,094	11,361	6,110	5,251
00 - 14	6,592	3,320	3,272	6,631	3,340	3,291	6,665	3,359	3,306
00 - 01	745	360	385	749	362	387	751	363	388
00 - 04	1,929	961	968	1,938	966	972	1,945	970	975
00 - 05	2,312	1,153	1,159	2,323	1,159	1,164	2,332	1,164	1,168
00 - 15	6,976	3,479	3,497	7,019	3,501	3,518	7,056	3,521	3,535
01 - 04	1,557	771	786	1,564	775	789	1,571	779	792
03 - 05	1,185	605	580	1,191	608	583	1,196	611	585
05 - 14	4,663	2,359	2,304	4,693	2,374	2,319	4,720	2,389	2,331
06 - 12	3,217	1,668	1,549	3,236	1,678	1,558	3,254	1,689	1,565
15 - 49	8,978	4,849	4,129	9,222	4,987	4,235	9,453	5,112	4,341
06 - 09	1,776	925	851	1,786	931	855	1,794	936	858
10 - 14	2,504	1,242	1,262	2,522	1,250	1,272	2,539	1,259	1,280
13 - 19	3,150	1,563	1,587	3,187	1,583	1,604	3,221	1,600	1,621
10 - 19	4,591	2,306	2,285	4,637	2,330	2,307	4,681	2,353	2,328
15 - 35	6,318	3,464	2,854	6,455	3,540	2,915	6,576	3,607	2,969
13 - 16	1,921	918	1,003	1,940	928	1,012	1,956	935	1,021
17 - 18	919	467	452	932	474	458	945	481	464
15 - 19	2,087	1,064	1,023	2,115	1,080	1,035	2,142	1,094	1,048
20 - 24	1,627	911	716	1,658	929	729	1,685	944	741
30 - 50	4,150	2,177	1,973	4,299	2,260	2,039	4,443	2,335	2,108
50 - 60	1,388	705	683	1,436	729	707	1,485	748	737
60+	1,999	1,014	985	2,055	1,040	1,015	2,134	1,078	1,056

Table 2C. 37: Projected Population by Specific Age Groups and Sex; Nambis Ward, 2023-2027

Age Groups	2023			2024			2025			2026			2027		
	Both Sexes	Male	Female	Both Sexes	Male	Female	Both Sexes	Male	Female	Both Sexes	Male	Female	Both Sexes	Male	Female
0	313	157	156	319	160	159	325	163	162	331	166	165	336	169	167
1	309	155	154	324	162	162	330	165	165	336	168	168	342	171	171
9	297	170	127	315	180	135	326	188	138	333	190	143	326	185	141
5 and above	8,180	4,376	3,804	8,428	4,509	3,919	8,708	4,657	4,051	8,967	4,799	4,168	9,236	4,944	4,292
14	256	136	120	277	147	130	270	143	127	296	159	137	289	153	136
18 and above	4,656	2,505	2,151	4,776	2,571	2,205	4,944	2,660	2,284	5,097	2,746	2,351	5,261	2,837	2,424
00 - 14	4,332	2,262	2,070	4,449	2,321	2,128	4,565	2,380	2,185	4,686	2,441	2,245	4,790	2,490	2,300
00 - 01	622	312	310	643	322	321	655	328	327	667	334	333	678	340	338
00 - 04	1,466	747	719	1,503	765	738	1,543	785	758	1,585	805	780	1,622	822	800
00 - 05	1,732	872	860	1,777	896	881	1,817	915	902	1,866	939	927	1,912	960	952
00 - 15	4,555	2,376	2,179	4,683	2,441	2,242	4,820	2,511	2,309	4,934	2,568	2,366	5,062	2,631	2,431
01 - 04	1,153	590	563	1,184	605	579	1,218	622	596	1,254	639	615	1,286	653	633
03 - 05	814	397	417	828	406	422	842	412	430	873	427	446	902	439	463
05 - 14	2,866	1,515	1,351	2,946	1,556	1,390	3,022	1,595	1,427	3,101	1,636	1,465	3,168	1,668	1,500
06 - 12	2,011	1,068	943	2,071	1,098	973	2,122	1,122	1,000	2,178	1,151	1,027	2,221	1,173	1,048
15 - 49	4,008	2,148	1,860	4,136	2,221	1,915	4,294	2,305	1,989	4,448	2,387	2,061	4,597	2,474	2,123
06 - 09	1,176	639	537	1,204	654	550	1,224	665	559	1,234	670	564	1,243	675	568
10 - 14	1,424	751	673	1,468	771	697	1,524	800	724	1,586	832	754	1,635	855	780
13 - 19	1,576	860	716	1,644	897	747	1,737	951	786	1,811	991	820	1,877	1,026	851
10 - 19	2,411	1,289	1,122	2,511	1,341	1,170	2,635	1,408	1,227	2,755	1,472	1,283	2,855	1,524	1,331
15 - 35	2,844	1,551	1,293	2,954	1,613	1,341	3,076	1,681	1,395	3,187	1,743	1,444	3,321	1,821	1,500
13 - 16	1,042	564	478	1,068	576	492	1,127	611	516	1,156	626	530	1,188	642	546
17 - 18	368	208	160	407	229	178	436	246	190	452	255	197	485	274	211
15 - 19	987	538	449	1,043	570	473	1,111	608	503	1,169	640	529	1,220	669	551
20 - 24	792	415	377	812	429	383	834	442	392	854	458	396	892	484	408
30 - 50	1,776	938	838	1,819	961	858	1,861	981	880	1,926	1,011	915	1,978	1,037	941
50 - 60	661	372	289	697	391	306	717	402	315	744	414	330	772	431	341
60+	793	412	381	811	420	391	823	427	396	825	437	388	858	450	408

Table 2C. 38: Projected Population by Specific Age Groups and Sex; Nambis Ward, 2028-2032

Age Groups	2028			2029			2030			2031			2032		
	Both Sexes	Male	Female	Both Sexes	Male	Female	Both Sexes	Male	Female	Both Sexes	Male	Female	Both Sexes	Male	Female
0	341	171	170	347	174	173	352	177	175	358	180	178	362	182	180
1	347	173	174	353	176	177	359	179	180	364	182	182	370	185	185
9	336	193	143	335	192	143	345	198	147	355	203	152	372	212	160
5 and above	9,539	5,107	4,432	9,840	5,263	4,577	10,156	5,434	4,722	10,460	5,585	4,875	10,739	5,743	4,996
14	306	161	145	324	170	154	335	178	157	343	180	163	336	175	161
18 and above	5,461	2,949	2,512	5,650	3,047	2,603	5,865	3,167	2,698	6,069	3,269	2,800	6,247	3,370	2,877
00 - 14	4,910	2,550	2,360	5,013	2,603	2,410	5,114	2,656	2,458	5,199	2,696	2,503	5,290	2,748	2,542
00 - 01	688	344	344	700	350	350	711	356	355	722	362	360	732	367	365
00 - 04	1,649	836	813	1,676	850	826	1,703	863	840	1,731	878	853	1,757	892	865
00 - 05	1,953	980	973	1,985	996	989	2,018	1,012	1,006	2,052	1,030	1,022	2,082	1,046	1,036
00 - 15	5,174	2,685	2,489	5,294	2,746	2,548	5,412	2,807	2,605	5,506	2,854	2,652	5,605	2,908	2,697
01 - 04	1,308	665	643	1,329	676	653	1,351	686	665	1,373	698	675	1,395	710	685
03 - 05	928	452	476	943	459	484	959	466	493	976	475	501	990	482	508
05 - 14	3,261	1,714	1,547	3,337	1,753	1,584	3,411	1,793	1,618	3,468	1,818	1,650	3,533	1,856	1,677
06 - 12	2,261	1,194	1,067	2,302	1,213	1,089	2,349	1,239	1,110	2,401	1,266	1,135	2,457	1,296	1,161
15 - 49	4,767	2,564	2,203	4,935	2,657	2,278	5,116	2,750	2,366	5,315	2,855	2,460	5,483	2,950	2,533
06 - 09	1,271	692	579	1,302	707	595	1,345	729	616	1,381	747	634	1,417	767	650
10 - 14	1,686	878	808	1,726	900	826	1,751	915	836	1,766	919	847	1,791	935	856
13 - 19	1,955	1,067	888	2,033	1,110	923	2,097	1,142	955	2,154	1,170	984	2,202	1,196	1,006
10 - 19	2,945	1,569	1,376	3,033	1,616	1,417	3,101	1,652	1,449	3,174	1,689	1,485	3,242	1,725	1,517
15 - 35	3,441	1,889	1,552	3,586	1,968	1,618	3,734	2,047	1,687	3,885	2,130	1,755	4,026	2,207	1,819
13 - 16	1,245	671	574	1,284	691	593	1,340	719	621	1,364	729	635	1,387	745	642
17 - 18	494	279	215	515	292	223	529	300	229	540	304	236	572	320	252
15 - 19	1,259	691	568	1,307	716	591	1,350	737	613	1,408	770	638	1,451	790	661
20 - 24	939	509	430	990	540	450	1,055	573	482	1,109	602	507	1,152	628	524
30 - 50	2,046	1,069	977	2,101	1,097	1,004	2,157	1,122	1,035	2,225	1,153	1,072	2,288	1,187	1,101
50 - 60	798	443	355	816	451	365	848	468	380	861	474	387	888	490	398
60+	873	466	407	908	480	428	942	504	438	972	516	456	1,003	532	471

Table 2C. 39: Projected Population by Specific Age Groups and Sex; Nambis Ward, 2033-2037

Age Groups	2033			2034			2035			2036			2037		
	Both Sexes	Male	Female	Both Sexes	Male	Female	Both Sexes	Male	Female	Both Sexes	Male	Female	Both Sexes	Male	Female
0	366	184	182	370	186	184	374	188	186	376	189	187	378	190	188
1	375	187	188	380	190	190	384	192	192	386	193	193	390	195	195
9	379	216	163	386	220	166	392	223	169	399	227	172	405	231	174
5 and above	11,088	5,925	5,163	11,391	6,082	5,309	11,723	6,258	5,465	12,068	6,436	5,632	12,398	6,617	5,781
14	346	183	163	345	181	164	355	187	168	365	192	173	383	201	182
18 and above	6,508	3,507	3,001	6,725	3,623	3,102	6,971	3,754	3,217	7,214	3,879	3,335	7,448	4,009	3,439
00 - 14	5,394	2,800	2,594	5,494	2,850	2,644	5,600	2,905	2,695	5,701	2,955	2,746	5,793	3,004	2,789
00 - 01	741	371	370	750	376	374	758	380	378	762	382	380	768	385	383
00 - 04	1,784	904	880	1,808	917	891	1,831	929	902	1,849	938	911	1,864	946	918
00 - 05	2,115	1,061	1,054	2,144	1,076	1,068	2,173	1,091	1,082	2,196	1,102	1,094	2,217	1,113	1,104
00 - 15	5,702	2,955	2,747	5,811	3,012	2,799	5,917	3,066	2,851	6,027	3,121	2,906	6,129	3,175	2,954
01 - 04	1,418	720	698	1,438	731	707	1,457	741	716	1,473	749	724	1,486	756	730
03 - 05	1,008	490	518	1,024	498	526	1,040	506	534	1,055	513	542	1,067	519	548
05 - 14	3,610	1,896	1,714	3,686	1,933	1,753	3,769	1,976	1,793	3,852	2,017	1,835	3,929	2,058	1,871
06 - 12	2,519	1,327	1,192	2,579	1,357	1,222	2,633	1,384	1,249	2,680	1,408	1,272	2,724	1,432	1,292
15 - 49	5,683	3,051	2,632	5,867	3,155	2,712	6,051	3,249	2,802	6,253	3,358	2,895	6,436	3,463	2,973
06 - 09	1,442	780	662	1,466	793	673	1,490	806	684	1,516	820	696	1,539	833	706
10 - 14	1,837	959	878	1,884	981	903	1,937	1,008	929	1,989	1,033	956	2,037	1,058	979
13 - 19	2,253	1,223	1,030	2,297	1,246	1,051	2,340	1,270	1,070	2,390	1,294	1,096	2,439	1,321	1,118
10 - 19	3,330	1,770	1,560	3,410	1,810	1,600	3,483	1,848	1,635	3,554	1,882	1,672	3,624	1,920	1,704
15 - 35	4,159	2,281	1,878	4,291	2,357	1,934	4,426	2,432	1,994	4,572	2,516	2,056	4,716	2,599	2,117
13 - 16	1,397	748	649	1,410	755	655	1,443	775	668	1,483	794	689	1,529	819	710
17 - 18	597	336	261	614	345	269	614	342	272	617	345	272	626	351	275
15 - 19	1,493	811	682	1,526	829	697	1,546	840	706	1,565	849	716	1,587	862	725
20 - 24	1,196	650	546	1,236	674	562	1,277	691	586	1,338	726	612	1,378	745	633
30 - 50	2,365	1,222	1,143	2,435	1,260	1,175	2,515	1,301	1,214	2,597	1,342	1,255	2,688	1,396	1,292
50 - 60	901	496	405	919	504	415	936	513	423	968	528	440	1,000	543	457
60+	1,053	563	490	1,087	576	511	1,123	599	524	1,155	615	540	1,208	642	566

Table 2C. 40: Projected Population by Specific Age Groups and Sex; Nambis Ward, 2038-2042

Age Groups	2038			2039			2040			2041			2042		
	Both Sexes	Male	Female	Both Sexes	Male	Female	Both Sexes	Male	Female	Both Sexes	Male	Female	Both Sexes	Male	Female
0	381	192	189	384	193	191	386	194	192	388	195	193	390	196	194
1	392	196	196	394	197	197	398	199	199	400	200	200	402	201	201
9	412	235	177	419	239	180	426	243	183	432	246	186	438	250	188
5 and above	12,741	6,798	5,943	13,078	6,972	6,106	13,441	7,163	6,278	13,788	7,348	6,440	14,134	7,534	6,600
14	391	205	186	398	208	190	405	212	193	412	216	196	420	220	200
18 and above	7,688	4,136	3,552	7,930	4,261	3,669	8,201	4,405	3,796	8,465	4,546	3,919	8,733	4,689	4,044
00 - 14	5,875	3,048	2,827	5,950	3,087	2,863	6,025	3,125	2,900	6,098	3,164	2,934	6,165	3,201	2,964
00 - 01	773	388	385	778	390	388	784	393	391	788	395	393	792	397	395
00 - 04	1,879	954	925	1,893	961	932	1,908	968	940	1,919	974	945	1,930	980	950
00 - 05	2,236	1,123	1,113	2,254	1,132	1,122	2,271	1,140	1,131	2,286	1,148	1,138	2,299	1,155	1,144
00 - 15	6,227	3,226	3,001	6,308	3,268	3,040	6,391	3,310	3,081	6,470	3,352	3,118	6,543	3,392	3,151
01 - 04	1,498	762	736	1,509	768	741	1,522	774	748	1,531	779	752	1,540	784	756
03 - 05	1,079	525	554	1,089	530	559	1,097	534	563	1,105	538	567	1,112	542	570
05 - 14	3,996	2,094	1,902	4,057	2,126	1,931	4,117	2,157	1,960	4,179	2,190	1,989	4,235	2,221	2,014
06 - 12	2,770	1,457	1,313	2,812	1,480	1,332	2,855	1,501	1,354	2,897	1,523	1,374	2,934	1,544	1,390
15 - 49	6,651	3,571	3,080	6,855	3,680	3,175	7,074	3,797	3,277	7,304	3,918	3,386	7,509	4,031	3,478
06 - 09	1,566	848	718	1,587	860	727	1,609	871	738	1,629	882	747	1,647	893	754
10 - 14	2,073	1,077	996	2,109	1,095	1,014	2,145	1,114	1,031	2,183	1,134	1,049	2,219	1,153	1,066
13 - 19	2,500	1,354	1,146	2,556	1,381	1,175	2,621	1,417	1,204	2,682	1,449	1,233	2,741	1,480	1,261
10 - 19	3,704	1,963	1,741	3,781	2,001	1,780	3,867	2,047	1,820	3,950	2,090	1,860	4,028	2,131	1,897
15 - 35	4,857	2,674	2,183	5,006	2,759	2,247	5,166	2,850	2,316	5,325	2,934	2,391	5,485	3,021	2,464
13 - 16	1,572	840	732	1,610	858	752	1,640	875	765	1,670	891	779	1,700	907	793
17 - 18	635	356	279	654	367	287	680	380	300	702	392	310	717	400	317
15 - 19	1,631	886	745	1,672	906	766	1,722	933	789	1,767	956	811	1,809	978	831
20 - 24	1,420	763	657	1,449	780	669	1,470	791	679	1,487	801	686	1,509	813	696
30 - 50	2,785	1,445	1,340	2,889	1,500	1,389	3,010	1,563	1,447	3,133	1,626	1,507	3,253	1,695	1,558
50 - 60	1,028	560	468	1,052	571	481	1,080	585	495	1,108	601	507	1,145	620	525
60+	1,245	665	580	1,302	692	610	1,367	725	642	1,395	741	654	1,460	772	688

Table 2C. 41: Projected Population by Specific Age Groups and Sex; Nambis Ward, 2043-2047

Age Groups	2043			2044			2045			2046			2047		
	Both Sexes	Male	Female	Both Sexes	Male	Female	Both Sexes	Male	Female	Both Sexes	Male	Female	Both Sexes	Male	Female
0	390	196	194	392	197	195	394	198	196	396	199	197	397	200	197
1	404	202	202	404	202	202	406	203	203	408	204	204	410	205	205
9	442	252	190	447	255	192	451	257	194	454	259	195	457	261	196
5 and above	14,514	7,738	6,776	14,856	7,910	6,946	15,212	8,102	7,110	15,587	8,298	7,289	15,926	8,478	7,448
14	426	223	203	434	227	207	441	231	210	448	235	213	454	238	216
18 and above	9,044	4,857	4,187	9,316	4,993	4,323	9,607	5,149	4,458	9,919	5,311	4,608	10,203	5,462	4,741
00 - 14	6,223	3,230	2,993	6,280	3,259	3,021	6,335	3,289	3,046	6,385	3,316	3,069	6,427	3,338	3,089
00 - 01	794	398	396	796	399	397	800	401	399	804	403	401	807	405	402
00 - 04	1,939	984	955	1,947	988	959	1,958	994	964	1,965	998	967	1,973	1,002	971
00 - 05	2,310	1,160	1,150	2,321	1,165	1,156	2,334	1,172	1,162	2,344	1,178	1,166	2,353	1,182	1,171
00 - 15	6,608	3,425	3,183	6,672	3,457	3,215	6,734	3,491	3,243	6,790	3,521	3,269	6,838	3,546	3,292
01 - 04	1,549	788	761	1,555	791	764	1,564	796	768	1,569	799	770	1,576	802	774
03 - 05	1,119	545	574	1,126	548	578	1,134	552	582	1,138	555	583	1,142	556	586
05 - 14	4,284	2,246	2,038	4,333	2,271	2,062	4,377	2,295	2,082	4,420	2,318	2,102	4,454	2,336	2,118
06 - 12	2,967	1,561	1,406	2,996	1,576	1,420	3,024	1,591	1,433	3,050	1,604	1,446	3,070	1,615	1,455
15 - 49	7,751	4,160	3,591	7,974	4,276	3,698	8,201	4,396	3,805	8,441	4,522	3,919	8,653	4,640	4,013
06 - 09	1,660	900	760	1,673	907	766	1,686	914	772	1,698	920	778	1,708	926	782
10 - 14	2,253	1,170	1,083	2,286	1,187	1,099	2,315	1,203	1,112	2,343	1,218	1,125	2,366	1,230	1,136
13 - 19	2,789	1,506	1,283	2,839	1,532	1,307	2,885	1,558	1,327	2,931	1,584	1,347	2,978	1,609	1,369
10 - 19	4,096	2,167	1,929	4,162	2,201	1,961	4,223	2,235	1,988	4,283	2,268	2,015	4,340	2,298	2,042
15 - 35	5,631	3,103	2,528	5,784	3,182	2,602	5,922	3,258	2,664	6,054	3,328	2,726	6,195	3,404	2,791
13 - 16	1,728	922	806	1,759	938	821	1,787	954	833	1,813	968	845	1,839	982	857
17 - 18	730	407	323	742	414	328	755	421	334	768	429	339	783	437	346
15 - 19	1,843	997	846	1,876	1,014	862	1,908	1,032	876	1,940	1,050	890	1,974	1,068	906
20 - 24	1,552	837	715	1,596	859	737	1,644	884	760	1,684	904	780	1,723	924	799
30 - 50	3,381	1,761	1,620	3,505	1,824	1,681	3,643	1,896	1,747	3,802	1,980	1,822	3,936	2,053	1,883
50 - 60	1,181	640	541	1,216	658	558	1,256	680	576	1,296	700	596	1,348	727	621
60+	1,511	801	710	1,558	819	739	1,613	851	762	1,669	880	789	1,729	906	823

Table 2C. 42: Projected Population by Specific Age Groups and Sex; Nambis Ward, 2048-2050

Age Groups	2048			2049			2050		
	Both Sexes	Male	Female	Both Sexes	Male	Female	Both Sexes	Male	Female
0	398	200	198	400	201	199	402	202	200
1	412	206	206	413	207	206	416	208	208
9	460	262	198	463	264	199	466	266	200
5 and above	16,312	8,684	7,628	16,665	8,863	7,802	17,030	9,054	7,976
14	458	240	218	463	243	220	467	245	222
18 and above	10,540	5,641	4,899	10,847	5,795	5,052	11,170	5,963	5,207
00 - 14	6,466	3,358	3,108	6,503	3,380	3,123	6,539	3,397	3,142
00 - 01	810	406	404	813	408	405	818	410	408
00 - 04	1,982	1,006	976	1,989	1,011	978	1,998	1,014	984
00 - 05	2,363	1,187	1,176	2,372	1,193	1,179	2,384	1,197	1,187
00 - 15	6,882	3,569	3,313	6,924	3,593	3,331	6,964	3,612	3,352
01 - 04	1,584	806	778	1,589	810	779	1,596	812	784
03 - 05	1,147	559	588	1,152	562	590	1,158	564	594
05 - 14	4,484	2,352	2,132	4,514	2,369	2,145	4,541	2,383	2,158
06 - 12	3,090	1,625	1,465	3,108	1,636	1,472	3,125	1,645	1,480
15 - 49	8,894	4,770	4,124	9,128	4,898	4,230	9,362	5,022	4,340
06 - 09	1,718	931	787	1,726	936	790	1,734	941	793
10 - 14	2,385	1,240	1,145	2,405	1,251	1,154	2,421	1,259	1,162
13 - 19	3,019	1,632	1,387	3,057	1,652	1,405	3,090	1,671	1,419
10 - 19	4,391	2,326	2,065	4,439	2,352	2,087	4,481	2,375	2,106
15 - 35	6,324	3,474	2,850	6,463	3,548	2,915	6,586	3,616	2,970
13 - 16	1,860	994	866	1,880	1,004	876	1,896	1,013	883
17 - 18	797	445	352	808	451	357	819	458	361
15 - 19	2,006	1,086	920	2,034	1,101	933	2,060	1,116	944
20 - 24	1,755	942	813	1,788	959	829	1,820	977	843
30 - 50	4,084	2,130	1,954	4,223	2,208	2,015	4,366	2,280	2,086
50 - 60	1,400	752	648	1,446	773	673	1,493	794	699
60+	1,801	946	855	1,859	966	893	1,934	1,007	927

Table 2C. 43: Projected Population by Specific Age Groups and Sex; Murray Ward, 2023-2027

Age Groups	2023			2024			2025			2026			2027		
	Both Sexes	Male	Female	Both Sexes	Male	Female	Both Sexes	Male	Female	Both Sexes	Male	Female	Both Sexes	Male	Female
0	410	195	215	418	199	219	425	202	223	433	206	227	439	209	230
1	418	217	201	438	226	212	446	230	216	455	235	220	462	238	224
9	381	197	184	403	208	195	416	217	199	427	220	207	417	213	204
5 and above	10,246	5,387	4,859	10,567	5,544	5,023	10,892	5,716	5,176	11,239	5,903	5,336	11,555	6,070	5,485
14	363	179	184	393	194	199	383	189	194	421	210	211	409	201	208
18 and above	5,617	3,017	2,600	5,774	3,090	2,684	5,966	3,197	2,769	6,169	3,312	2,857	6,355	3,414	2,941
00 - 14	5,844	2,969	2,875	6,003	3,047	2,956	6,151	3,118	3,033	6,320	3,200	3,120	6,458	3,264	3,194
00 - 01	828	412	416	856	425	431	871	432	439	888	441	447	901	447	454
00 - 04	2,000	1,010	990	2,049	1,033	1,016	2,107	1,061	1,046	2,163	1,088	1,075	2,215	1,113	1,102
00 - 05	2,364	1,187	1,177	2,423	1,218	1,205	2,481	1,245	1,236	2,546	1,277	1,269	2,611	1,308	1,303
00 - 15	6,107	3,109	2,998	6,280	3,195	3,085	6,452	3,279	3,173	6,612	3,356	3,256	6,779	3,437	3,342
01 - 04	1,590	815	775	1,631	834	797	1,682	859	823	1,730	882	848	1,776	904	872
03 - 05	1,177	601	576	1,198	614	584	1,222	626	596	1,263	646	617	1,308	667	641
05 - 14	3,844	1,959	1,885	3,954	2,014	1,940	4,044	2,057	1,987	4,157	2,112	2,045	4,243	2,151	2,092
06 - 12	2,761	1,429	1,332	2,842	1,467	1,375	2,907	1,496	1,411	2,983	1,533	1,450	3,045	1,565	1,480
15 - 49	4,946	2,652	2,294	5,110	2,734	2,376	5,299	2,834	2,465	5,496	2,939	2,557	5,678	3,044	2,634
06 - 09	1,657	872	785	1,693	889	804	1,720	904	816	1,736	910	826	1,750	919	831
10 - 14	1,823	910	913	1,887	940	947	1,950	969	981	2,038	1,013	1,025	2,097	1,037	1,060
13 - 19	1,905	985	920	1,989	1,031	958	2,095	1,087	1,008	2,194	1,140	1,054	2,262	1,174	1,088
10 - 19	3,009	1,542	1,467	3,138	1,609	1,529	3,282	1,679	1,603	3,441	1,763	1,678	3,557	1,820	1,737
15 - 35	3,517	1,906	1,611	3,655	1,980	1,675	3,801	2,058	1,743	3,942	2,136	1,806	4,096	2,225	1,871
13 - 16	1,280	637	643	1,316	654	662	1,382	691	691	1,427	712	715	1,458	725	733
17 - 18	416	230	186	459	253	206	493	270	223	510	280	230	546	301	245
15 - 19	1,186	632	554	1,251	669	582	1,332	710	622	1,403	750	653	1,460	783	677
20 - 24	894	479	415	924	497	427	943	512	431	972	531	441	1,007	556	451
30 - 50	2,235	1,176	1,059	2,290	1,196	1,094	2,345	1,224	1,121	2,426	1,263	1,163	2,503	1,299	1,204
50 - 60	751	402	349	790	422	368	817	437	380	845	453	392	879	469	410
60+	878	456	422	897	462	435	902	469	433	914	483	431	934	493	441

Table 2C. 44: Projected Population by Specific Age Groups and Sex; Murray Ward, 2028-2032

Age Groups	2028			2029			2030			2031			2032		
	Both Sexes	Male	Female	Both Sexes	Male	Female	Both Sexes	Male	Female	Both Sexes	Male	Female	Both Sexes	Male	Female
0	446	212	234	454	216	238	461	219	242	469	223	246	475	226	249
1	469	242	227	477	246	231	485	250	235	493	254	239	500	258	242
9	429	223	206	428	221	207	441	228	213	454	235	219	476	245	231
5 and above	11,939	6,263	5,676	12,320	6,467	5,853	12,674	6,649	6,025	13,079	6,866	6,213	13,428	7,040	6,388
14	436	213	223	462	225	237	476	235	241	488	238	250	478	231	247
18 and above	6,604	3,544	3,060	6,838	3,675	3,163	7,066	3,797	3,269	7,330	3,944	3,386	7,554	4,055	3,499
00 - 14	6,616	3,340	3,276	6,760	3,411	3,349	6,890	3,476	3,414	7,016	3,538	3,478	7,138	3,599	3,539
00 - 01	915	454	461	931	462	469	946	469	477	962	477	485	975	484	491
00 - 04	2,252	1,131	1,121	2,290	1,151	1,139	2,328	1,169	1,159	2,366	1,189	1,177	2,402	1,207	1,195
00 - 05	2,667	1,334	1,333	2,713	1,358	1,355	2,758	1,379	1,379	2,803	1,403	1,400	2,846	1,424	1,422
00 - 15	6,928	3,506	3,422	7,092	3,587	3,505	7,242	3,662	3,580	7,379	3,732	3,647	7,509	3,795	3,714
01 - 04	1,806	919	887	1,836	935	901	1,867	950	917	1,897	966	931	1,927	981	946
03 - 05	1,343	683	660	1,367	696	671	1,389	706	683	1,412	719	693	1,435	730	705
05 - 14	4,364	2,209	2,155	4,470	2,260	2,210	4,562	2,307	2,255	4,650	2,349	2,301	4,736	2,392	2,344
06 - 12	3,096	1,592	1,504	3,155	1,618	1,537	3,216	1,650	1,566	3,293	1,691	1,602	3,370	1,728	1,642
15 - 49	5,888	3,153	2,735	6,101	3,271	2,830	6,303	3,376	2,927	6,560	3,516	3,044	6,772	3,627	3,145
06 - 09	1,785	940	845	1,832	962	870	1,889	990	899	1,944	1,018	926	1,994	1,042	952
10 - 14	2,164	1,066	1,098	2,215	1,091	1,124	2,243	1,107	1,136	2,269	1,117	1,152	2,298	1,133	1,165
13 - 19	2,363	1,222	1,141	2,458	1,274	1,184	2,534	1,310	1,224	2,613	1,347	1,266	2,661	1,371	1,290
10 - 19	3,674	1,874	1,800	3,781	1,930	1,851	3,861	1,970	1,891	3,962	2,020	1,942	4,037	2,057	1,980
15 - 35	4,253	2,308	1,945	4,426	2,407	2,019	4,597	2,497	2,100	4,792	2,605	2,187	4,967	2,702	2,265
13 - 16	1,532	759	773	1,582	783	799	1,649	815	834	1,687	830	857	1,708	843	865
17 - 18	558	306	252	581	321	260	598	330	268	609	333	276	646	352	294
15 - 19	1,510	808	702	1,566	839	727	1,618	863	755	1,693	903	790	1,739	924	815
20 - 24	1,062	588	474	1,124	625	499	1,193	663	530	1,260	699	561	1,309	728	581
30 - 50	2,586	1,340	1,246	2,661	1,373	1,288	2,722	1,402	1,320	2,808	1,446	1,362	2,895	1,482	1,413
50 - 60	908	480	428	929	494	435	966	510	456	977	517	460	1,007	532	475
60+	958	509	449	995	528	467	1,023	545	478	1,065	569	496	1,097	581	516

Table 2C. 45: Projected Population by Specific Age Groups and Sex; Murray Ward, 2033-2037

Age Groups	2028			2029			2030			2031			2032		
	Both Sexes	Male	Female	Both Sexes	Male	Both Sexes	Male	Female	Both Sexes	Male	Both Sexes	Male	Female	Both Sexes	Male
0	479	228	251	485	231	254	488	232	256	492	234	258	496	236	260
1	508	262	246	513	265	248	519	268	251	523	270	253	527	272	255
9	485	249	236	494	254	240	502	258	244	510	262	248	519	267	252
5 and above	13,835	7,252	6,583	14,236	7,456	6,780	14,638	7,674	6,964	15,058	7,895	7,163	15,469	8,114	7,355
14	491	241	250	490	239	251	504	247	257	520	254	266	545	265	280
18 and above	7,846	4,209	3,637	8,136	4,360	3,776	8,423	4,521	3,902	8,713	4,676	4,037	8,996	4,832	4,164
00 - 14	7,272	3,669	3,603	7,405	3,734	3,671	7,548	3,804	3,744	7,682	3,869	3,813	7,812	3,934	3,878
00 - 01	987	490	497	998	496	502	1,007	500	507	1,015	504	511	1,023	508	515
00 - 04	2,437	1,226	1,211	2,469	1,242	1,227	2,500	1,257	1,243	2,525	1,270	1,255	2,550	1,283	1,267
00 - 05	2,888	1,447	1,441	2,928	1,467	1,461	2,966	1,485	1,481	2,999	1,502	1,497	3,030	1,518	1,512
00 - 15	7,636	3,860	3,776	7,779	3,933	3,846	7,922	4,002	3,920	8,066	4,073	3,993	8,208	4,144	4,064
01 - 04	1,958	998	960	1,984	1,011	973	2,012	1,025	987	2,033	1,036	997	2,054	1,047	1,007
03 - 05	1,458	743	715	1,482	755	727	1,505	766	739	1,525	777	748	1,544	787	757
05 - 14	4,835	2,443	2,392	4,936	2,492	2,444	5,048	2,547	2,501	5,157	2,599	2,558	5,262	2,651	2,611
06 - 12	3,450	1,767	1,683	3,531	1,807	1,724	3,609	1,845	1,764	3,670	1,876	1,794	3,735	1,910	1,825
15 - 49	7,011	3,754	3,257	7,258	3,885	3,373	7,470	4,002	3,468	7,721	4,140	3,581	7,958	4,268	3,690
06 - 09	2,027	1,059	968	2,062	1,078	984	2,097	1,096	1,001	2,130	1,113	1,017	2,167	1,133	1,034
10 - 14	2,357	1,163	1,194	2,415	1,189	1,226	2,485	1,223	1,262	2,553	1,254	1,299	2,615	1,283	1,332
13 - 19	2,726	1,405	1,321	2,778	1,432	1,346	2,828	1,459	1,369	2,890	1,487	1,403	2,949	1,515	1,434
10 - 19	4,149	2,113	2,036	4,247	2,161	2,086	4,340	2,208	2,132	4,430	2,250	2,180	4,517	2,292	2,225
15 - 35	5,130	2,791	2,339	5,301	2,889	2,412	5,460	2,981	2,479	5,636	3,082	2,554	5,822	3,188	2,634
13 - 16	1,725	849	876	1,738	856	882	1,776	878	898	1,826	899	927	1,884	927	957
17 - 18	674	369	305	694	379	315	694	375	319	698	380	318	707	386	321
15 - 19	1,792	950	842	1,832	972	860	1,855	985	870	1,877	996	881	1,902	1,009	893
20 - 24	1,355	753	602	1,405	778	627	1,448	801	647	1,515	838	677	1,564	864	700
30 - 50	2,987	1,531	1,456	3,088	1,579	1,509	3,178	1,628	1,550	3,279	1,683	1,596	3,404	1,744	1,660
50 - 60	1,022	537	485	1,041	547	494	1,074	563	511	1,103	578	525	1,141	595	546
60+	1,144	606	538	1,184	624	560	1,220	649	571	1,254	667	587	1,299	696	603

Table 2C. 46: Projected Population by Specific Age Groups and Sex; Murray Ward, 2038-2042

Age Groups	2038			2039			2040			2041			2042		
	Both Sexes	Male	Female	Both Sexes	Male	Female	Both Sexes	Male	Female	Both Sexes	Male	Female	Both Sexes	Male	Female
0	498	237	261	502	239	263	504	240	264	508	242	266	509	242	267
1	531	274	257	534	276	258	538	278	260	540	279	261	544	281	263
9	529	272	257	537	276	261	546	281	265	554	285	269	560	288	272
5 and above	15,918	8,341	7,577	16,329	8,559	7,770	16,756	8,781	7,975	17,212	9,023	8,189	17,623	9,234	8,389
14	556	270	286	566	275	291	576	280	296	586	285	301	596	290	306
18 and above	9,311	4,992	4,319	9,599	5,149	4,450	9,905	5,309	4,596	10,261	5,501	4,760	10,574	5,661	4,913
00 - 14	7,922	3,989	3,933	8,022	4,041	3,981	8,120	4,091	4,029	8,214	4,139	4,075	8,303	4,183	4,120
00 - 01	1,029	511	518	1,036	515	521	1,042	518	524	1,048	521	527	1,053	523	530
00 - 04	2,571	1,293	1,278	2,589	1,303	1,286	2,605	1,311	1,294	2,622	1,320	1,302	2,638	1,327	1,311
00 - 05	3,057	1,531	1,526	3,081	1,544	1,537	3,101	1,554	1,547	3,122	1,565	1,557	3,142	1,574	1,568
00 - 15	8,338	4,208	4,130	8,445	4,264	4,181	8,552	4,319	4,233	8,653	4,370	4,283	8,750	4,419	4,331
01 - 04	2,073	1,056	1,017	2,087	1,064	1,023	2,101	1,071	1,030	2,114	1,078	1,036	2,129	1,085	1,044
03 - 05	1,561	795	766	1,576	803	773	1,586	808	778	1,598	814	784	1,610	820	790
05 - 14	5,351	2,696	2,655	5,433	2,738	2,695	5,515	2,780	2,735	5,592	2,819	2,773	5,665	2,856	2,809
06 - 12	3,797	1,942	1,855	3,855	1,972	1,883	3,914	2,003	1,911	3,968	2,030	1,938	4,018	2,056	1,962
15 - 49	8,231	4,411	3,820	8,492	4,548	3,944	8,753	4,688	4,065	9,045	4,844	4,201	9,304	4,982	4,322
06 - 09	2,203	1,152	1,051	2,235	1,169	1,066	2,264	1,185	1,079	2,291	1,199	1,092	2,314	1,211	1,103
10 - 14	2,662	1,306	1,356	2,706	1,328	1,378	2,755	1,352	1,403	2,801	1,375	1,426	2,847	1,398	1,449
13 - 19	3,027	1,556	1,471	3,093	1,587	1,506	3,172	1,628	1,544	3,243	1,663	1,580	3,314	1,700	1,614
10 - 19	4,621	2,346	2,275	4,713	2,390	2,323	4,822	2,446	2,376	4,920	2,494	2,426	5,018	2,545	2,473
15 - 35	6,013	3,291	2,722	6,198	3,392	2,806	6,397	3,499	2,898	6,604	3,610	2,994	6,800	3,717	3,083
13 - 16	1,939	952	987	1,986	974	1,012	2,024	993	1,031	2,059	1,010	1,049	2,094	1,028	1,066
17 - 18	718	392	326	739	403	336	769	418	351	793	430	363	810	439	371
15 - 19	1,959	1,040	919	2,007	1,062	945	2,067	1,094	973	2,119	1,119	1,000	2,171	1,147	1,024
20 - 24	1,613	887	726	1,646	903	743	1,666	915	751	1,688	926	762	1,712	940	772
30 - 50	3,526	1,812	1,714	3,661	1,882	1,779	3,809	1,963	1,846	3,962	2,044	1,918	4,115	2,123	1,992
50 - 60	1,172	610	562	1,192	622	570	1,232	639	593	1,258	653	605	1,301	675	626
60+	1,360	723	637	1,421	757	664	1,474	784	690	1,538	819	719	1,591	841	750

Table 2C. 47: Projected Population by Specific Age Groups and Sex; Murray Ward, 2043-2047

Age Groups	2043			2044			2045			2046			2047		
	Both Sexes	Male	Female	Both Sexes	Male	Female	Both Sexes	Male	Female	Both Sexes	Male	Female	Both Sexes	Male	Female
0	510	243	267	513	244	269	515	245	270	517	246	271	519	247	272
1	546	282	264	548	283	265	550	284	266	553	286	267	555	287	268
9	567	292	275	572	294	278	577	297	280	581	299	282	585	301	284
5 and above	18,087	9,479	8,608	18,521	9,698	8,823	18,967	9,932	9,035	19,436	10,180	9,256	19,850	10,397	9,453
14	607	295	312	617	300	317	627	305	322	637	310	327	645	314	331
18 and above	10,944	5,858	5,086	11,292	6,033	5,259	11,654	6,225	5,429	12,043	6,431	5,612	12,388	6,613	5,775
00 - 14	8,385	4,226	4,159	8,459	4,262	4,197	8,532	4,299	4,233	8,596	4,333	4,263	8,651	4,361	4,290
00 - 01	1,056	525	531	1,061	527	534	1,065	529	536	1,070	532	538	1,074	534	540
00 - 04	2,650	1,334	1,316	2,663	1,340	1,323	2,676	1,347	1,329	2,686	1,353	1,333	2,696	1,358	1,338
00 - 05	3,157	1,583	1,574	3,173	1,590	1,583	3,190	1,599	1,591	3,202	1,606	1,596	3,215	1,613	1,602
00 - 15	8,840	4,466	4,374	8,922	4,506	4,416	9,002	4,547	4,455	9,074	4,585	4,489	9,136	4,617	4,519
01 - 04	2,140	1,091	1,049	2,150	1,096	1,054	2,161	1,102	1,059	2,169	1,107	1,062	2,177	1,111	1,066
03 - 05	1,620	826	794	1,629	830	799	1,640	836	804	1,645	839	806	1,652	843	809
05 - 14	5,735	2,892	2,843	5,796	2,922	2,874	5,856	2,952	2,904	5,910	2,980	2,930	5,955	3,003	2,952
06 - 12	4,064	2,080	1,984	4,103	2,100	2,003	4,141	2,119	2,022	4,175	2,137	2,038	4,203	2,151	2,052
15 - 49	9,594	5,139	4,455	9,877	5,289	4,588	10,173	5,447	4,726	10,487	5,613	4,874	10,758	5,759	4,999
06 - 09	2,336	1,223	1,113	2,354	1,232	1,122	2,371	1,241	1,130	2,387	1,250	1,137	2,402	1,257	1,145
10 - 14	2,892	1,420	1,472	2,932	1,440	1,492	2,971	1,459	1,512	3,007	1,477	1,530	3,034	1,491	1,543
13 - 19	3,375	1,731	1,644	3,433	1,762	1,671	3,489	1,791	1,698	3,549	1,822	1,727	3,601	1,849	1,752
10 - 19	5,103	2,588	2,515	5,182	2,630	2,552	5,259	2,669	2,590	5,337	2,709	2,628	5,402	2,743	2,659
15 - 35	6,986	3,819	3,167	7,161	3,913	3,248	7,344	4,010	3,334	7,512	4,099	3,413	7,685	4,191	3,494
13 - 16	2,132	1,046	1,086	2,168	1,064	1,104	2,202	1,081	1,121	2,238	1,099	1,139	2,268	1,114	1,154
17 - 18	824	447	377	839	456	383	853	463	390	869	472	397	884	480	404
15 - 19	2,211	1,168	1,043	2,250	1,190	1,060	2,288	1,210	1,078	2,330	1,232	1,098	2,368	1,252	1,116
20 - 24	1,761	969	792	1,809	995	814	1,864	1,023	841	1,912	1,048	864	1,957	1,071	886
30 - 50	4,268	2,207	2,061	4,435	2,289	2,146	4,625	2,391	2,234	4,833	2,500	2,333	5,018	2,596	2,422
50 - 60	1,344	695	649	1,381	717	664	1,434	742	692	1,476	763	713	1,534	789	745
60+	1,651	872	779	1,719	896	823	1,766	923	843	1,831	959	872	1,890	990	900

Table 2C. 48: Projected Population by Specific Age Groups and Sex; Murray Ward, 2048-2050

Age Groups	2048			2049			2050		
	Both Sexes	Male	Female	Both Sexes	Male	Female	Both Sexes	Male	Female
0	521	248	273	525	250	275	525	250	275
1	557	288	269	559	289	270	562	290	272
9	589	303	286	592	305	287	596	307	289
5 and above	20,316	10,641	9,675	20,744	10,859	9,885	21,182	11,090	10,092
14	652	317	335	658	320	338	664	323	341
18 and above	12,789	6,823	5,966	13,160	7,013	6,147	13,544	7,216	6,328
00 - 14	8,705	4,388	4,317	8,757	4,414	4,343	8,803	4,437	4,366
00 - 01	1,078	536	542	1,084	539	545	1,087	540	547
00 - 04	2,708	1,364	1,344	2,722	1,371	1,351	2,731	1,375	1,356
00 - 05	3,228	1,619	1,609	3,244	1,627	1,617	3,257	1,633	1,624
00 - 15	9,197	4,648	4,549	9,254	4,676	4,578	9,305	4,702	4,603
01 - 04	2,187	1,116	1,071	2,197	1,121	1,076	2,206	1,125	1,081
03 - 05	1,659	846	813	1,667	850	817	1,675	854	821
05 - 14	5,997	3,024	2,973	6,035	3,043	2,992	6,072	3,062	3,010
06 - 12	4,231	2,166	2,065	4,256	2,179	2,077	4,279	2,191	2,088
15 - 49	11,044	5,919	5,125	11,336	6,069	5,267	11,628	6,231	5,397
06 - 09	2,416	1,265	1,151	2,428	1,272	1,156	2,438	1,277	1,161
10 - 14	3,061	1,504	1,557	3,085	1,515	1,570	3,108	1,527	1,581
13 - 19	3,652	1,876	1,776	3,698	1,899	1,799	3,738	1,920	1,818
10 - 19	5,467	2,777	2,690	5,526	2,806	2,720	5,579	2,834	2,745
15 - 35	7,850	4,279	3,571	8,015	4,367	3,648	8,172	4,455	3,717
13 - 16	2,296	1,128	1,168	2,319	1,138	1,181	2,340	1,149	1,191
17 - 18	899	488	411	913	496	417	925	502	423
15 - 19	2,406	1,273	1,133	2,441	1,291	1,150	2,471	1,307	1,164
20 - 24	1,993	1,091	902	2,029	1,111	918	2,065	1,131	934
30 - 50	5,184	2,687	2,497	5,359	2,776	2,583	5,541	2,875	2,666
50 - 60	1,600	818	782	1,649	843	806	1,702	865	837
60+	1,975	1,031	944	2,041	1,063	978	2,118	1,101	1,017

Annex

List of Contributors

OCGS and NBS Management

Dr. Amina Msegwa	Statistician General, NBS
Mr. Salum Kassim Ali	Chief Government Statistician, OCGS
Dr. Ruth Minja	Director of Population Census and Social Statistics, NBS
Ms. Fahima Issa	Director of Population Census and Social Statistics, OCGS

Projection and Analysis Expert

Dr. Albina Chuwa	Former Statistician General, NBS
Mr. Seif Ahmad Kuchengo	Population Census and Vital Statistics Manager, NBS
Mr. Abdul-Majid Jecha	Manager for Demographic and Social Statistics, OCGS
Ms. Phausta Paul Ntigiti	Principal Demographer, NBS
Ms. Asia Hassan Mussa	Principal Statistician, OCGS
Ms. Hellen Hillary Siriwa	Senior Demographer, NBS
Mr. Mdoka Omar Maulid	Senior Statistician, NBS
Mr. Steve Lwendo	ICT Expert
Mr. Hilali Abdullah	Statistician, OCGS
Mr. David Mwaipopo	Senior Statistician, NBS
Mr. Deogratus Malamsha	Senior Statistician, NBS
Mr. Philbert Mrema	Demographer, NBS
Mr. Hashim Uzia Moh'd	ICT Expert
Mr. Munir Mdee	ICT Expert

Geographic Information System Expert

Mr. Khalid Lewanga	Senior GIS Officer, NBS
Ms. Sara Mohamed	Senior GIS Officer, NBS

Editorial Team

References

- The United Republic of Tanzania (URT), Ministry of Finance and Planning, Tanzania National Bureau of Statistics and President's Office - Finance and Planning, Office of the Chief Government Statistician, Zanzibar. The 2022 Population and Housing Census: Administrative Units Population Distribution Report; Tanzania, December 2022.
- The United Republic of Tanzania, Ministry of Finance and Planning, Tanzania National Bureau of Statistics and President's Office - Finance and Planning, Office of the Chief Government Statistician, Zanzibar. *The 2022 Population and Housing Census: Age and Sex Distribution Report*. Tanzania, December 2022
- The United Republic of Tanzania, Ministry of Finance, Tanzania National Bureau of Statistics and President's Office - Finance and Planning, Office of the Chief Government Statistician, Zanzibar. *The 2022 Population and Housing Census: Tanzania Basic Demographic and Socio-Economic Profile Report*; Tanzania, April 2024.
- United Republic of Tanzania, 2024. *Tanzania National Projections 2023-2050, 2022 Population and Housing Census*, Ministry of Finance and Planning, Dar es Salaam.
- United Republic of Tanzania, 2018. *Tanzania National Projection, 2012 Population and Housing Census*, Ministry of Finance and Planning, Dar es Salaam.
- United Republic of Tanzania, 2006. *Kagera Regional and District Projections, 2002 Population and Housing Census*, Ministry of Planning, Economy and Empowerment, Dar es Salaam.
- United Nations, 2017. *Principles and Recommendations for Population and Housing Censuses*, Revision 3, New York, USA
- Economic Commission for Africa/Regional Institute for Population Studies, 1985. *Report of the Regional Training Workshop on Demographic Estimates and Projections in Africa*, Accra Ghana.

Ed Abel (1999) RADIP Version 4. *Computer Program for examining the Socioeconomic Impacts of Population Growth*. Spectrum System of Policy Models. Futures Group International, Washington USA.

Henry S. Shryock, Jacob S. Siegel and Associates, 1976. *The Methods and Materials of Demography*, London, UK

Jacob S. Siegel and David A. Swanson, 2004. *The methods and Materials of Demography, Second Edition*, Elsevier Academic Press, 525 B Street, Suite 1900, San Diego, California 92101-4495, USA

Stover, John (2005); AIM Version 4. *A Computer Program for HIV/AIDS Projects and examining the Social and Economic Impacts A1*. Spectrum Systems of Policy Models, Futures Group Washington USA.

Stover, John and Kirmeryer (2005); DemProj Version 4. *A Computer Program for Making Population Projections. Spectrum System of Policy Models*. Futures Group and Research Triangle Institute, Washington USA.

United Nations 1983. *Indirect Techniques for Demographic Estimation, Manual X*. New York.

Ministry of Health, Community Development, Gender, Elderly and Children (MoHCDCGEC), [Mainland Tanzania], Ministry of Health (MoH) [Zanzibar], National Bureau of Statistics (NBS), Office of the Chief Government Statistician (OCGS), and ICF. 2016. Tanzania Demographic and Health Survey and Malaria Indicator Survey (TDHS-MIS) 2015-16. Dar es Salaam, Tanzania, and Rockville, Maryland, USA: MoHSD, MoH, NBS, OCGS, and ICF.

Ministry of Health (MoH) [Mainland Tanzania], Ministry of Health (MoH) [Zanzibar], National Bureau of Statistics (NBS), Office of the Chief Government Statistician (OCGS), and ICF. 2022. Tanzania Demographic and Health Survey and Malaria Indicator Survey 2022 Final Report. Dodoma, Tanzania, and Rockville, Maryland, USA: MoH, NBS, OCGS, and ICF.

Tanzania Commission for AIDS (TACAIDS), Zanzibar AIDS Commission (ZAC). Tanzania HIV Impact Survey (THIS) 2016-2017: Final Report. Dar es Salaam, Tanzania. December 2018

